

PARCEL KMA & KMB, KINGSMERE, BICESTER

HOUSE TYPE CC1 : WHITELANDS

© This drawing and works depicted are copyright of The Noble Consultancy Ltd. and may not be reproduced or amended except by written permission. No liability will be accepted for amendments made by other persons.

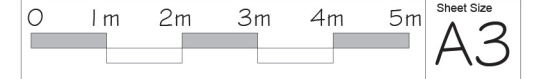

Rev	Date	Init
A	12/11/14	PK

Stone heads added to windows and doors.
- as client instruction



FRONT ELEVATION

Plots: (as) 87 & 88

Plots: (opp) 89 & 90



REAR ELEVATION

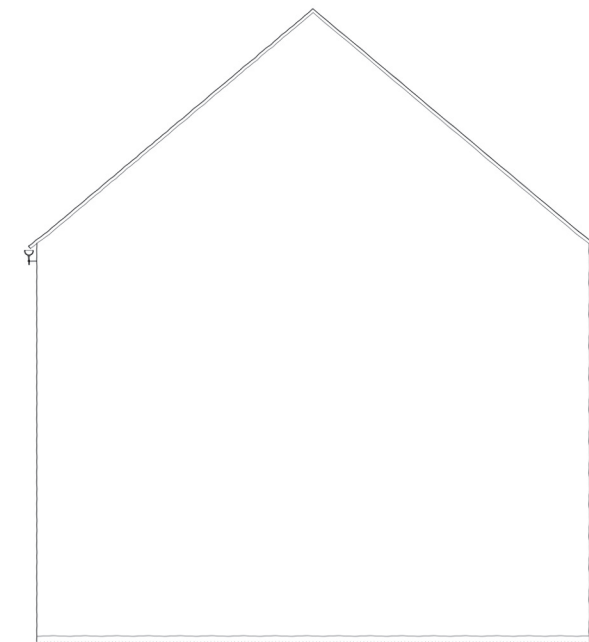

SIDE ELEVATION

Gross Area
(structural)
GF - 60.11 m²
GF - 647 sq ft
FF - 72.08 m²
FF - 775 sq ft

PROJECT:
PARCEL KMA & KMB, KINGSMERE
BICESTER

DRG TITLE:
HOUSE TYPE CC1 (647 / 775)
ELEVATIONS

JOB NO: 1186 DRG NO: HT - W - CC1-1

SCALE: 1:100 DRN BY: KF REV: A

DATE: 08/14 CKD BY: NN

■ **The NOBLE Consultancy** ■
 ■ Architectural ■ Planning ■ Urban Design ■ Landscaping ■
 The Stables, Says Court Farm, Badminton Road
 Frampton Cotterell, South Gloucestershire, BS36 2NY
 ☐ T: 0844 7452033 ☐
 E: design@noble-consultancy.co.uk
 W: www.noble-consultancy.co.uk