

PARCEL KMA & KMB, KINGSMERE, BICESTER

HOUSE TYPE AA1, EE2 & EE4 : WHITELANDS

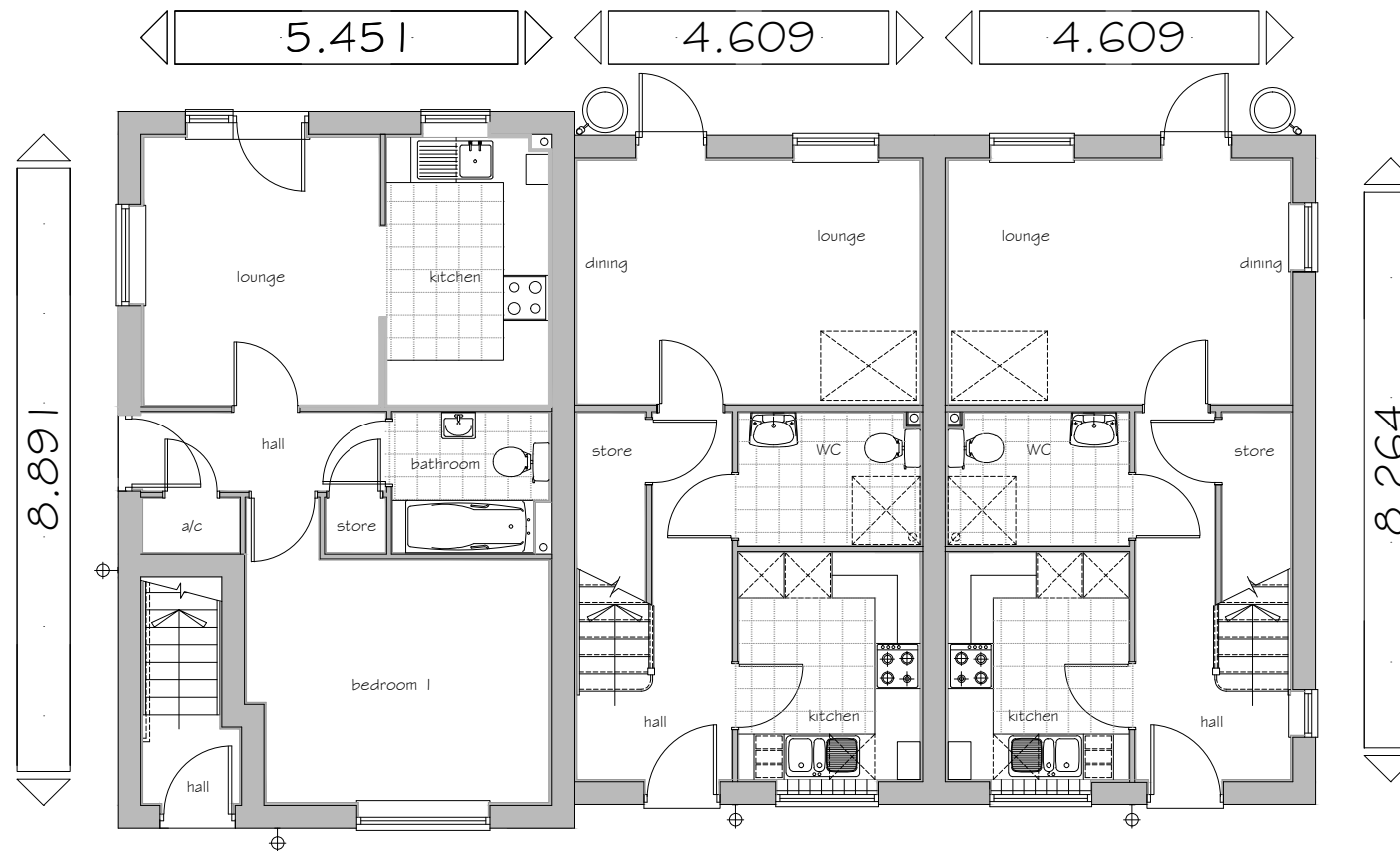

Flat Type AA1
GROUND FLOOR PLAN

House Type EE2 (as)

House Type EE4 (opp)

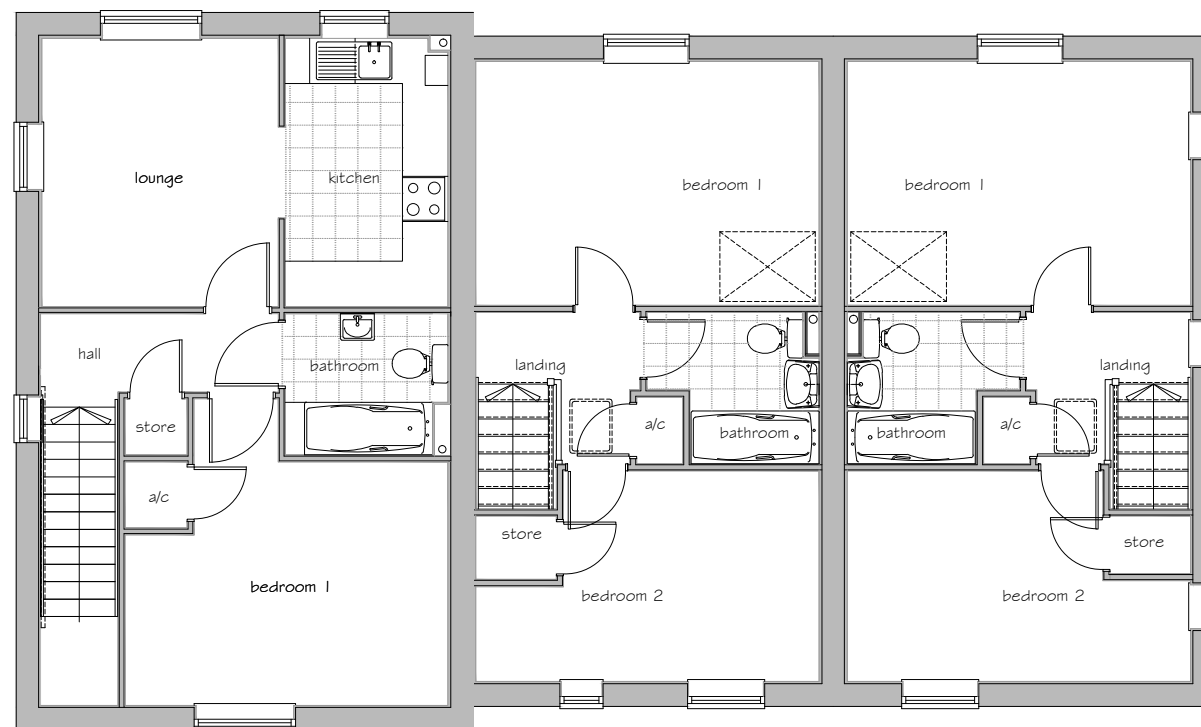

Flat Type AA1
FIRST FLOOR PLAN

House Type EE2 (as)

House Type EE4 (opp)

Gross Area (structural)
 AA1 GF - 43.54 m² GF - 469 sq ft
 AA1 FF - 51.98 m² FF - 560 sq ft
 EE2 & EE4 - 76.54m² - 823 sq ft

© This drawing and works depicted are copyright of The Noble Consultancy Ltd. and may not be reproduced or amended except by written permission. No liability will be accepted for amendments made by other persons.

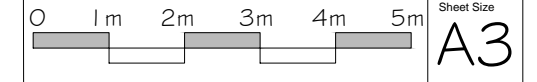

Rev Date Init
 A 12/11/14 TE

Ground & first floor plans replanned to omit porch extension from front elevation.
 Roof span direction amended.
 - as planners comments

Plots: (as) 166, 167, 168

Plots: (opp) 169



PROJECT:
 PARCEL KMA & KMB, KINGSMERE
 BICESTER

DRG TITLE:
 HOUSE TYPE AA1, EE2 & EE4
 FLOOR PLANS

JOB NO: 1186 DRG NO: HT-W-AA1-EE2-EE4 - 2

SCALE: 1:100 DRN BY: TE REV: A

DATE: 09/14 CKD BY: NN

■ The **NOBLE** Consultancy ■
 ■ Architectural ■ Planning ■ Urban Design ■ Landscaping ■
 The Stables, Says Court Farm, Badminton Road
 Frampton Cotterell, South Gloucestershire, BS36 2NY
 □ T: 0844 7452033 □
 E: design@noble-consultancy.co.uk
 W: www.noble-consultancy.co.uk