

PARCEL KMA & KMB, KINGSMERE, BICESTER

HOUSE TYPE AA1, EE1 & EE5 : WHITELANDS

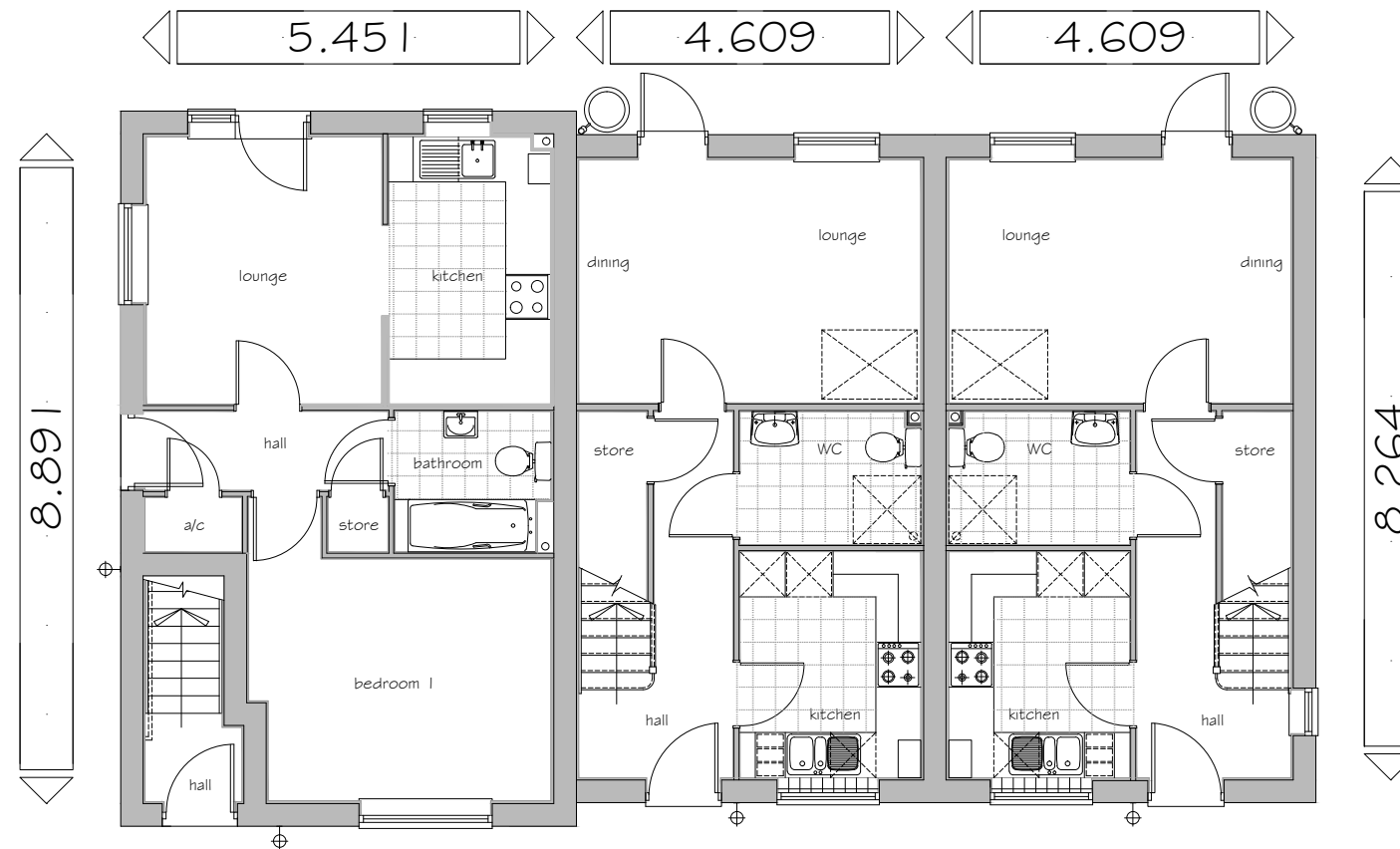

Flat Type AA1
GROUND FLOOR PLAN

House Type EE1 (as)

House Type EE5 (opp)

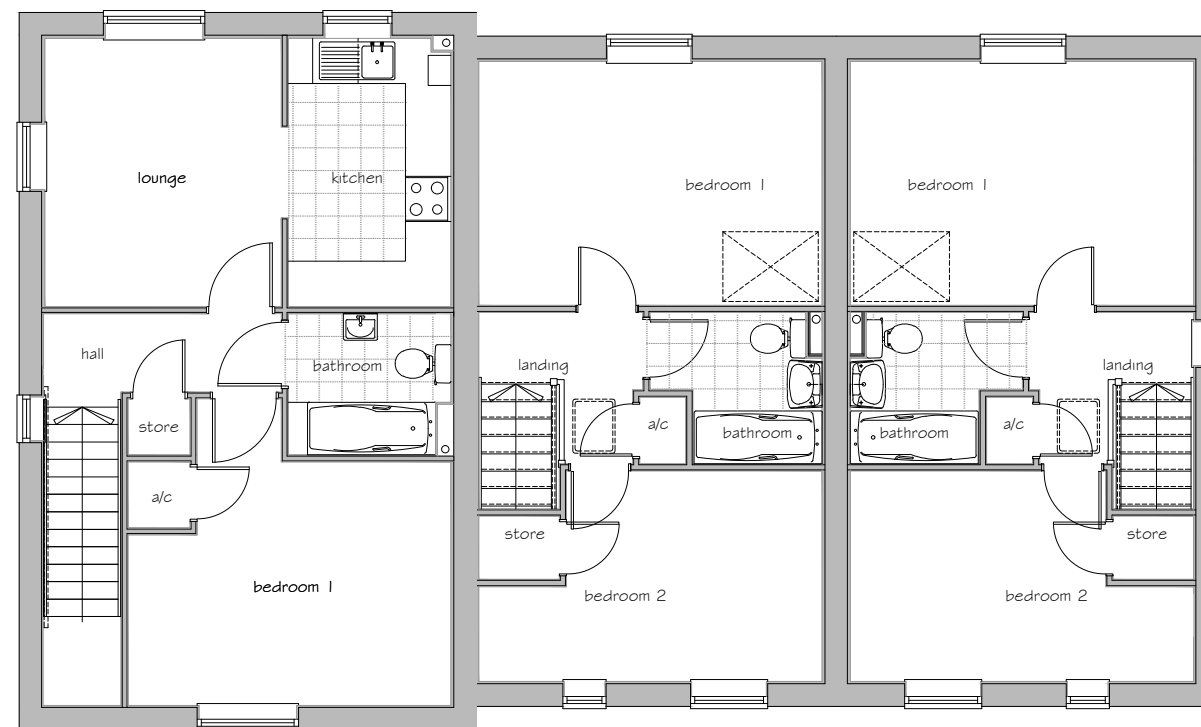

Flat Type AA1
FIRST FLOOR PLAN

House Type EE1 (as)

House Type EE5 (opp)

Gross Area (structural)

AA1 GF - 43.54 m² GF - 469 sq ft

AA1 FF - 51.98 m² FF - 560 sq ft

EE1 & EE5 - 76.54m² - 823 sq ft

© This drawing and works depicted are copyright of The Noble Consultancy Ltd. and may not be reproduced or amended except by written permission. No liability will be accepted for amendments made by other persons.

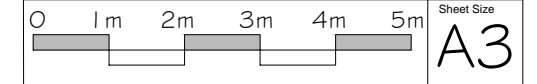

Rev	Date	Init
A	12/11/14	TE

Ground & first floor plans replanned to omit porch extension from front elevation.
Roof span direction amended.
- as planners comments

Plots: (as) 172, 173, 174

Plots: (opp) 175



PROJECT:
PARCEL KMA & KMB, KINGSMERE
BICESTER

DRG TITLE:
HOUSE TYPE AA1, EE1 & EE5
FLOOR PLANS

JOB NO: 1186 DRG NO: HT-W-AA1-EE1-EE5 - 2

SCALE: 1:100 DRN BY: TE REV: A

DATE: 09/14 CKD BY: NN

■ The **NOBLE** Consultancy ■

■ Architectural ■ Planning ■ Urban Design ■ Landscaping ■
The Stables, Says Court Farm, Badminton Road
Frampton Cotterell, South Gloucestershire, BS36 2NY
□ T: 0844 7452033 □
E: design@noble-consultancy.co.uk
W: www.noble-consultancy.co.uk