

PARCEL KMA & KMB, KINGSMERE, BICESTER

HOUSE TYPE AA1, EE1, EE1 & EE5 : WHITELANDS

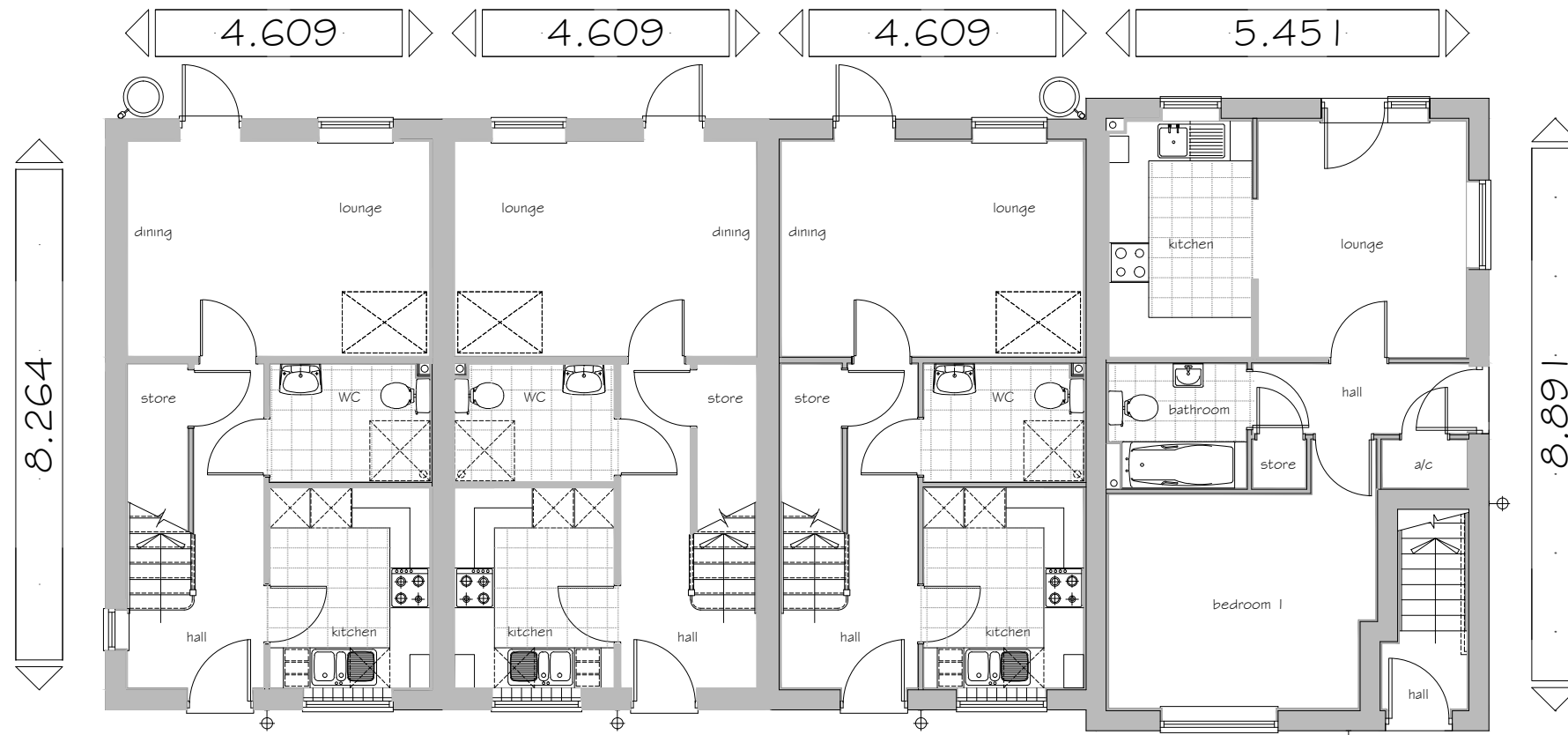

GROUND FLOOR PLAN
Flat Type EE5 (as)
Plot 176

Flat Type EE1 (opp)
Plot 177

Flat Type EE1 (as)
Plot 178

Flat Type AA1 (opp)
Plot 179 & 180

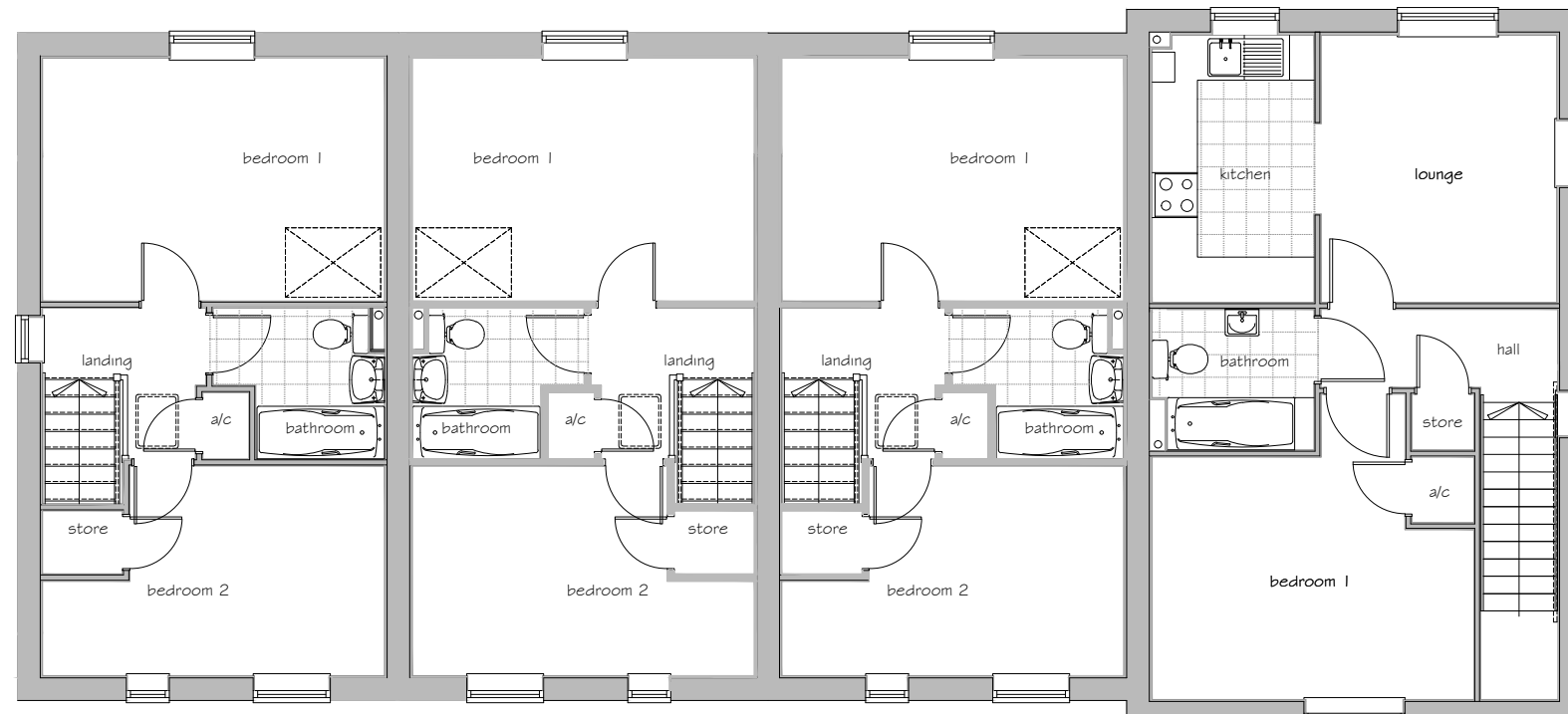

FIRST FLOOR PLAN
Flat Type EE5 (as)
Plot 176

Flat Type EE1 (opp)
Plot 177

Flat Type EE1 (as)
Plot 178

Flat Type AA1 (opp)
Plot 179 & 180

© This drawing and works depicted are copyright of The Noble Consultancy Ltd. and may not be reproduced or amended except by written permission. No liability will be accepted for amendments made by other persons.

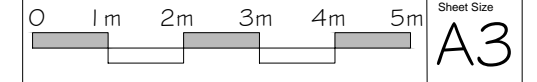

Rev Date Init
A 12/11/14 TE

Ground & first floor plans replanned to omit porch extension from front elevation.
Roof span direction amended.
- as planners comments

Gross Area (structural)

AA1 GF - 43.54 m2 GF - 469 sq ft
AA1 FF - 51.98 m2 FF - 560 sq ft
EE1 & EE5 - 76.54m2 - 823 sq ft

Plots: (as) 176, 178

Plots: (opp) 177, 179, 180



PROJECT:
PARCEL KMA & KMB, KINGSMERE
BICESTER

DRG TITLE:
HOUSE TYPE AA1, EE1, EE1, EE5
FLOOR PLANS

JOB NO: DRG NO:
1186 HT-W-AA1-EE1-EE1-EE5-3

SCALE: DRN BY: REV:
1:100 TE A

DATE: CKD BY:
09/14 NN

▪ The **NOBLE** Consultancy ▪

▪ Architectural ▪ Planning ▪ Urban Design ▪ Landscaping ▪
The Stables, Says Court Farm, Badminton Road
Frampton Cotterell, South Gloucestershire, BS36 2NY
T: 0844 7452033
E: design@noble-consultancy.co.uk
W: www.noble-consultancy.co.uk