

PARCEL KMA & KMB, KINGSMERE, BICESTER

HOUSE TYPE AA1, EE1, EE1 & EE5 : WHITELANDS

© This drawing and works depicted are copyright of The Noble Consultancy Ltd. and may not be reproduced or amended except by written permission. No liability will be accepted for amendments made by other persons.

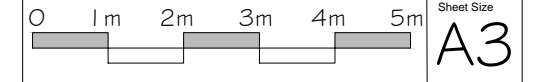

Rev	Date	Init
A	12/11/14	TE

Ground & first floor plans replanned to omit porch extension from front elevation.
Roof span direction amended.
- as planners comments

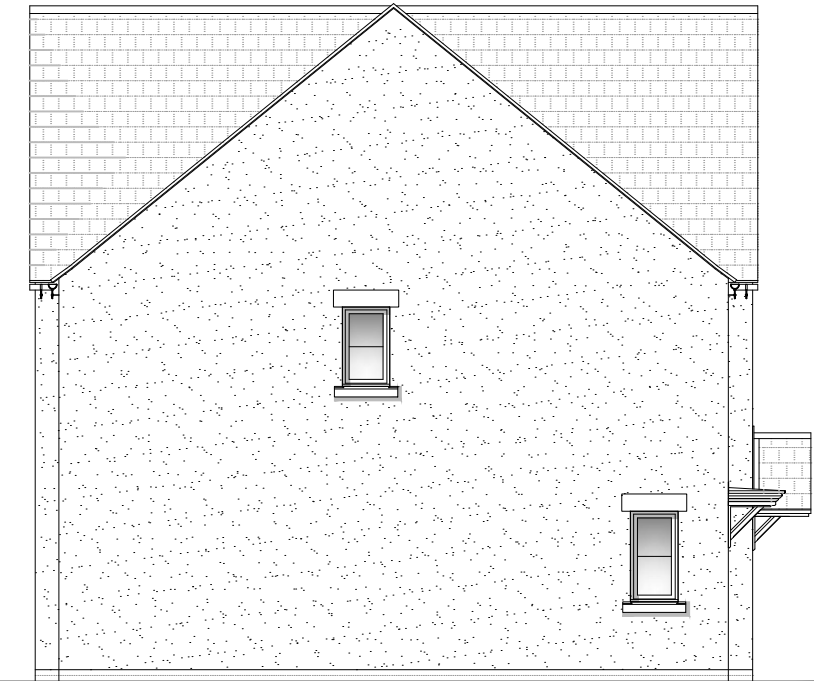

REAR ELEVATION
Flat Type AA1 (opp)
Plot 179 & 180

House Type EE1 (as)
Plot 178

House Type EE1 (opp)
Plot 177

Flat Type EE5 (as)
Plot 176

SIDE ELEVATION
Flat Type EE5 (as)
Plot 176



PROJECT:
PARCEL KMA & KMB, KINGSMERE
BICESTER

DRG TITLE:
HOUSE TYPE AA1, EE1, EE1, EE5
REAR & SIDE ELEVATIONS

JOB NO: DRG NO:
1186 HT-W-AA1-EE1-EE1-EE5-2

SCALE: DRN BY: REV:
1:100 TE A

DATE: CKD BY:
09/14 NN

Gross Area (structural)

AA1 GF - 43.54 m² GF - 469 sq ft

AA1 FF - 51.98 m² FF - 560 sq ft

EE1 & EE5 - 76.54m² - 823 sq ft

Plots: (as) 176, 178

Plots: (opp) 177, 179, 180

▪The **NOBLE** Consultancy▪

▪ Architectural ▪ Planning ▪ Urban Design ▪ Landscaping ▪

The Stables, Says Court Farm, Badminton Road

Frampton Cotterell, South Gloucestershire, BS36 2NY

T: 0844 7452033

E: design@noble-consultancy.co.uk

W: www.noble-consultancy.co.uk