

PARCEL KMA & KMB, KINGSMERE, BICESTER

HOUSE TYPE AA1 : WHITELANDS

© This drawing and works depicted are copyright of The Noble Consultancy Ltd. and may not be reproduced or amended except by written permission. No liability will be accepted for amendments made by other persons.

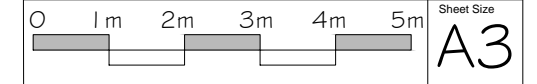

Rev	Date	Init
A	12/11/14	TE

Ground & first floor plans replanned to omit porch extension from front elevation.
Roof span direction amended.
- as planners comments

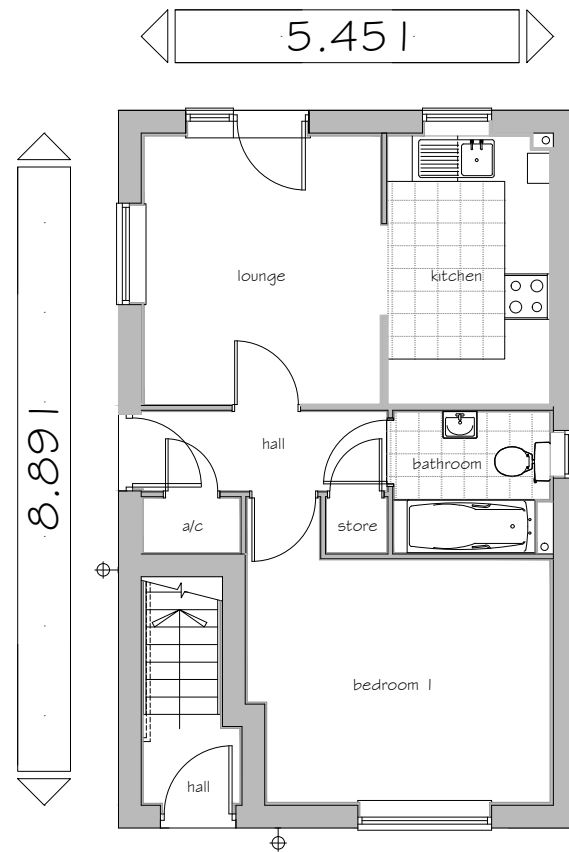

GROUND FLOOR PLAN
FLAT AA2

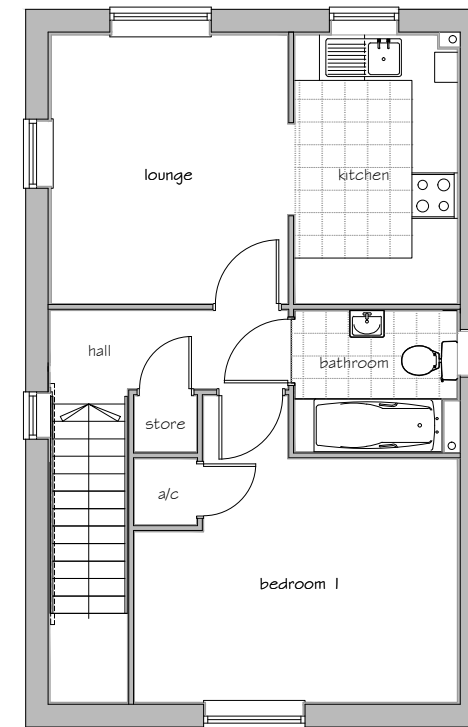

FIRST FLOOR PLAN
FLAT AA2

Plots: (as) 41 & 42

Plots: (opp) 32 & 33



PROJECT:
PARCEL KMA & KMB, KINGSMERE
BICESTER

DRG TITLE:
HOUSE TYPE AA1 (489/564)
FLOOR PLANS

JOB NO: 1186 DRG NO: HT - W - AA1 - 2

SCALE: 1:100 DRN BY: KF REV: A

DATE: 08/14 CKD BY: NN

Gross Area (structural)

- GF - 43.54 m²
- GF - 469 sq ft
- FF - 51.98 m²
- FF - 560 sq ft

■ **The NOBLE Consultancy** ■
 ■ Architectural ■ Planning ■ Urban Design ■ Landscaping ■
 The Stables, Says Court Farm, Badminton Road
 Frampton Cotterell, South Gloucestershire, BS36 2NY
 □ T: 0844 7452033 □
 E: design@noble-consultancy.co.uk
 W: www.noble-consultancy.co.uk