

PARCEL KMA & KMB, KINGSMERE, BICESTER

HOUSE TYPE HH3, EE1 & EE4 : WHITELANDS

© This drawing and works depicted are copyright of The Noble Consultancy Ltd. and may not be reproduced or amended except by written permission. No liability will be accepted for amendments made by other persons.

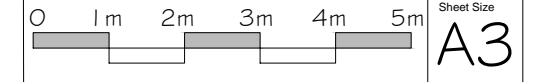

Rev	Date	Init
A	8-10-2014	KF
Windows removed from side elevation of HT HH3.		
B	16-11-2014	KR
Hipped roof changed to gable roof. Brick detail removed & brick soldier courses added.		
Plot numbers amended- all as planners comments.		

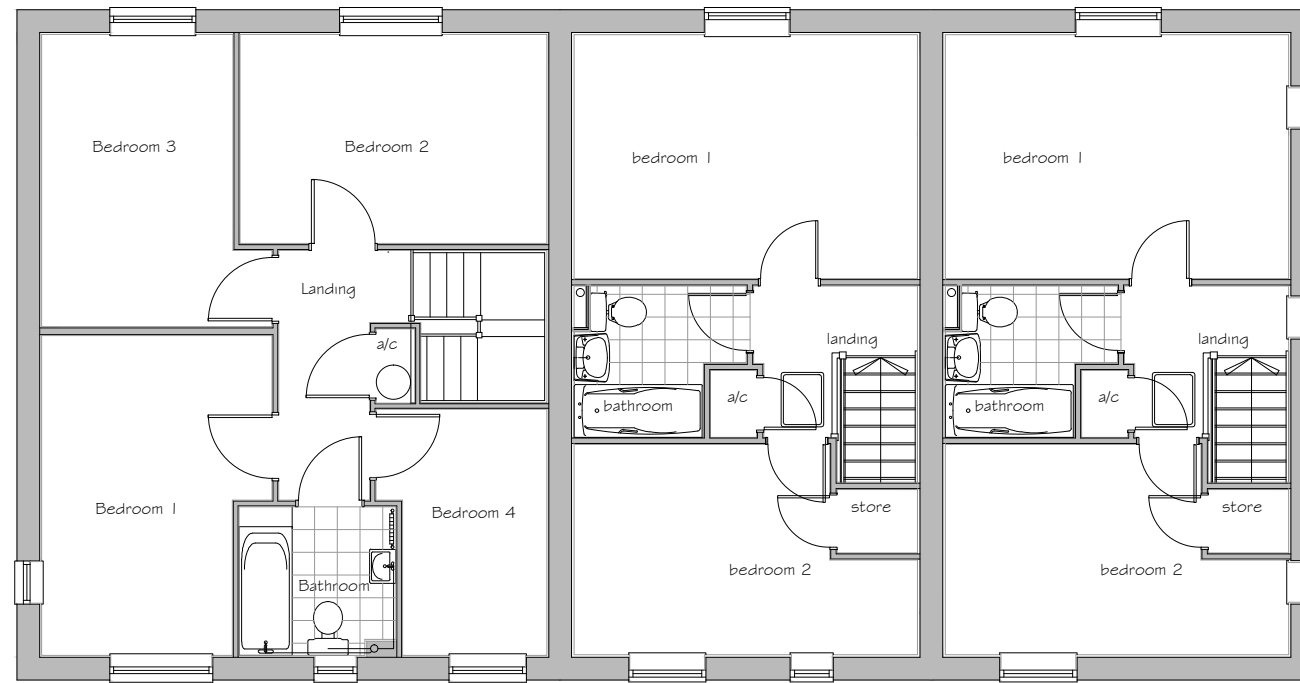

FIRST FLOOR PLAN

Gross Area (structural)
 HH2 - 109.90 m² 1183 sq ft
 EE5 - 76.54 m² 823 sq ft

Plots: (as) - 181

Plots: (opp) - 182 & 183



GROUND FLOOR PLAN
House Type HH2 (as)

House Type EE1 (opp)

House Type EE4 (opp)



PROJECT:
 PARCEL KMA & KMB, KINGSMERE
 BICESTER

DRG TITLE:
 HOUSE TYPE HH3, EE1 & EE4
 FLOOR PLANS

JOB NO: 1186 DRG NO: HT - W - HH3-EE1-EE4-2

SCALE: 1:100 DRN BY: KF REV: B

DATE: 09/14 CKD BY: NN

▪The **NOBLE** Consultancy▪
 ■ Architectural ■ Planning ■ Urban Design ■ Landscaping ■
 The Stables, Says Court Farm, Badminton Road
 Frampton Cotterell, South Gloucestershire, BS36 2NY
 □ T: 0844 7452033 □
 E: design@noble-consultancy.co.uk
 W: www.noble-consultancy.co.uk