

PARCEL KMA & KMB, KINGSMERE, BICESTER

HOUSE TYPE GG2 : URBAN VILLAGE

© This drawing and works depicted are copyright of The Noble Consultancy Ltd. and may not be reproduced or amended except by written permission. No liability will be accepted for amendments made by other persons.

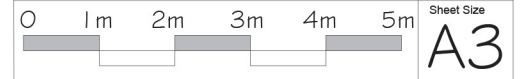

Rev	Date	Init
A	12/11/14	PK

Parapets removed, Brick verge and detail removed, Dormers amended, Stone heads added to windows and doors.
- as client instruction



FRONT ELEVATION



SIDE ELEVATION

Plots: (as) 118 & 120

Plots: (opp) 119

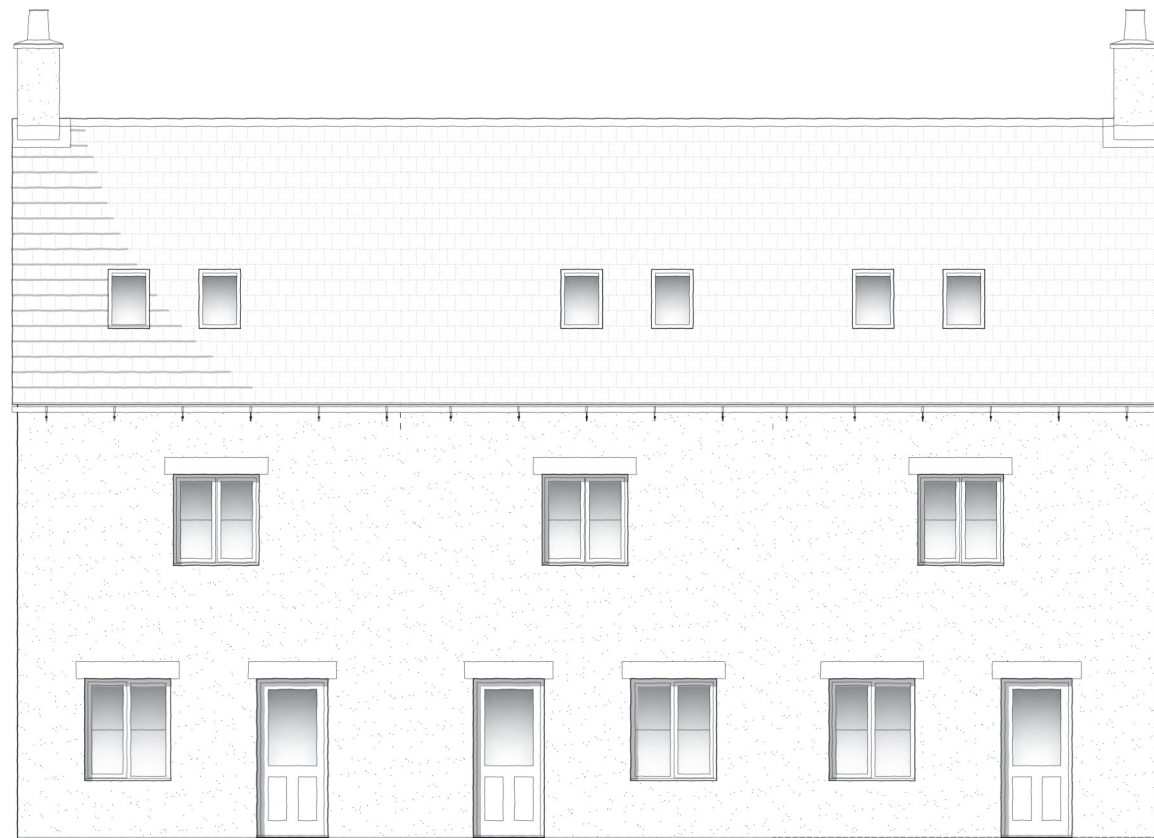

REAR ELEVATION



PROJECT:
PARCEL KMA & KMB, KINGSMERE
BICESTER

DRG TITLE:
HOUSE TYPE GG2 (1112)
ELEVATIONS

JOB NO: 1186 DRG NO: HT - U - GG2 - 1

SCALE: 1:100 DRN BY: PK REV: A

DATE: 09/14 CKD BY: NN

Gross Area (structural)
103.29 m²
1112 sq ft

▪ **The NOBLE Consultancy** ▪
▪ Architectural ▪ Planning ▪ Urban Design ▪ Landscaping ▪
The Stables, Says Court Farm, Badminton Road
Frampton Cotterell, South Gloucestershire, BS36 2NY
□ T: 0844 7452033 □
E: design@noble-consultancy.co.uk
W: www.noble-consultancy.co.uk