

PARCEL KMA & KMB, KINGSMERE, BICESTER

HOUSE TYPE GG1 : URBAN VILLAGE

© This drawing and works depicted are copyright of The Noble Consultancy Ltd. and may not be reproduced or amended except by written permission. No liability will be accepted for amendments made by other persons.



Rev	Date	Init
A	12/11/14	PK

Parapets removed, Brick verge and detail removed, Dormers amended.
- as client instruction



FRONT ELEVATION

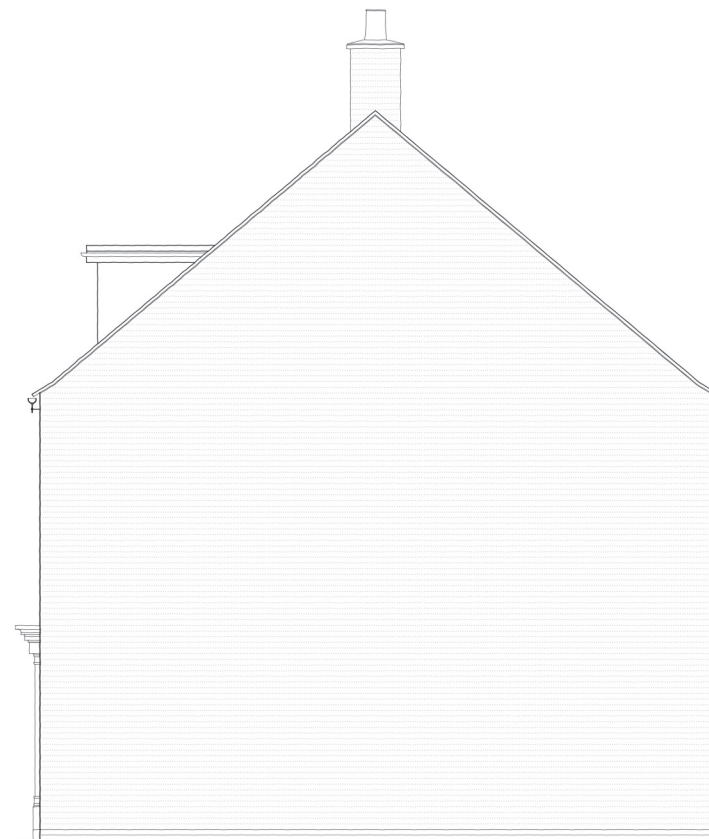

SIDE ELEVATION

Plots: (as) 115 & 117

Plots: (opp) 116



REAR ELEVATION



PROJECT:
PARCEL KMA & KMB, KINGSMERE
BICESTER

DRG TITLE:
HOUSE TYPE GG1 (1112)
ELEVATIONS

JOB NO: 1186 DRG NO: HT - U - GG1 - 1

SCALE: 1:100 DRN BY: PK REV: A

DATE: 09/14 CKD BY: NN

Gross Area (structural)
103.29 m²
1112 sq ft

▪ **The NOBLE Consultancy** ▪
▪ Architectural ▪ Planning ▪ Urban Design ▪ Landscaping ▪
The Stables, Says Court Farm, Badminton Road
Frampton Cotterell, South Gloucestershire, BS36 2NY
T: 0844 7452033
E: design@noble-consultancy.co.uk
W: www.noble-consultancy.co.uk