

PARCEL KMA & KMB, KINGSMERE, BICESTER

HOUSE TYPE BB2 & EEG : URBAN VILLAGE

4.609 7.904

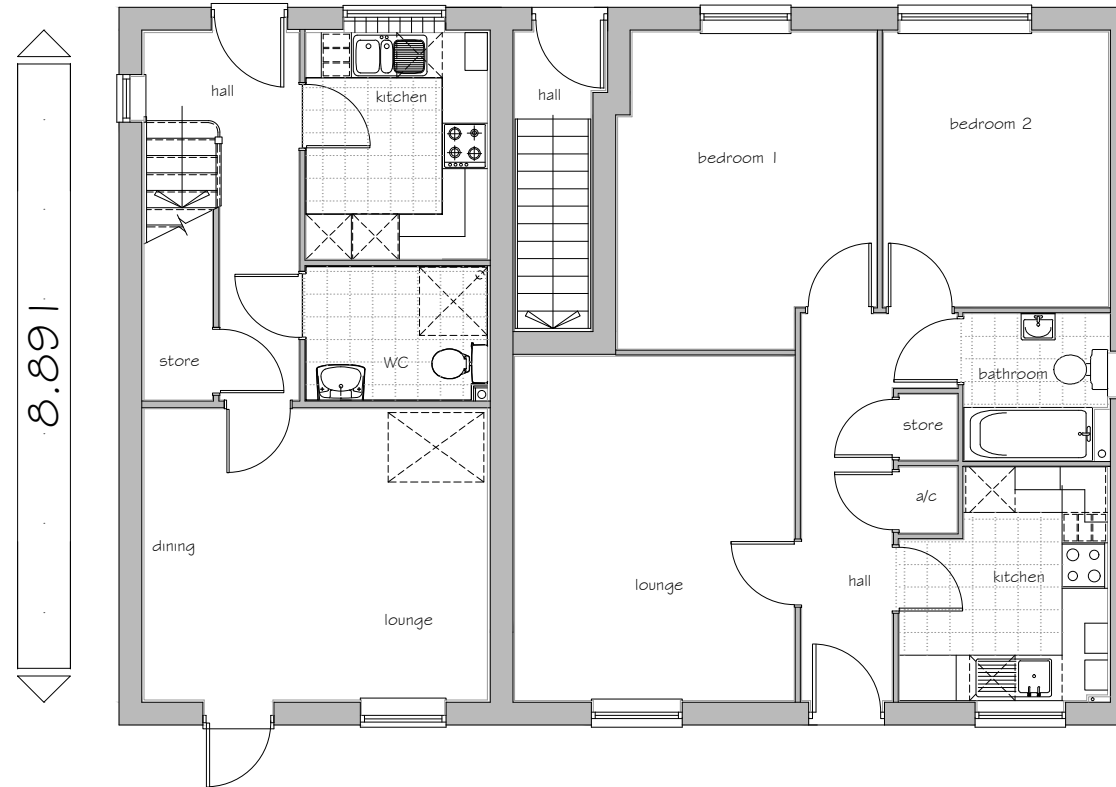

GROUND FLOOR PLAN
House Type EEG (as)
Plot 225

House Type BB2 (as)
Plot 223 & 224

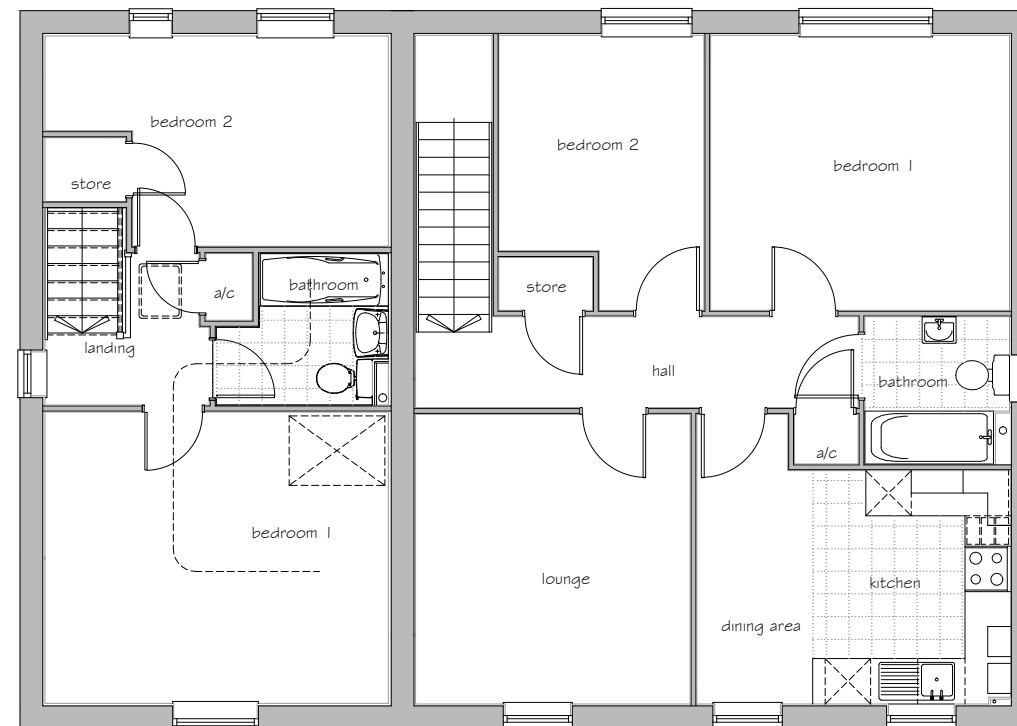

FIRST FLOOR PLAN

Gross Area (structural)
GF BB2 - 64.22 m² - 691 ft²
FF BB2 - 74.65 m² - 804 ft²
EEG - 81.94 m² - 882 ft²

Plots: (as) 223, 224, 225
Plots: (opp) -



PROJECT:
PARCEL KMA & KMB, KINGSMERE
BICESTER

DRG TITLE:
HOUSE TYPE BB2 & EEG
FLOOR PLANS

JOB NO: 1186 DRG NO: HT-U-BB2-EEG-2

SCALE: 1:100 DRN BY: TE REV: -

DATE: 11/14 CKD BY: -

▪The **NOBLE** Consultancy▪
▪ Architectural ▪ Planning ▪ Urban Design ▪ Landscaping ▪
The Stables, Says Court Farm, Badminton Road
Frampton Cotterell, South Gloucestershire, BS36 2NY
□ T: 0844 7452033 □
E: design@noble-consultancy.co.uk
W: www.noble-consultancy.co.uk