

# PARCEL KMA & KMB, KINGSMERE, BICESTER

## HOUSE TYPE BB2 & EEG : URBAN VILLAGE

© This drawing and works depicted are copyright of The Noble Consultancy Ltd. and may not be reproduced or amended except by written permission. No liability will be accepted for amendments made by other persons.

0 1m 2m 3m 4m 5m Sheet Size A3  
Rev Date Init



FRONT ELEVATION  
House Type EEG (as)  
Plot 225

House Type BB2 (as)  
Plot 223 & 224

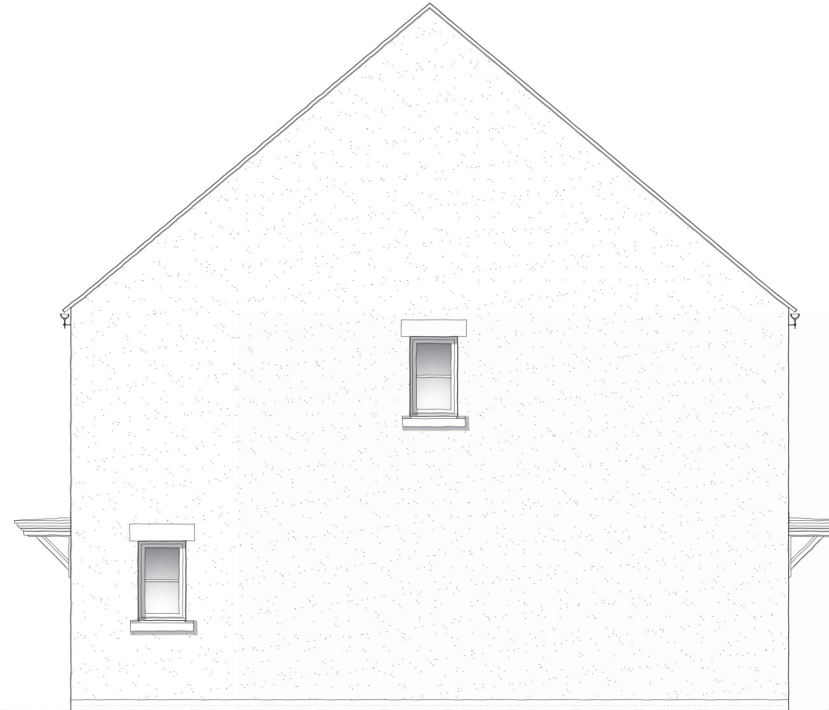

SIDE ELEVATION  
House Type EEG (as)  
Plot 225

Gross Area (structural)  
GF BB2 - 64.22 m<sup>2</sup> - 691 ft<sup>2</sup>  
FF BB2 - 74.65 m<sup>2</sup> - 804 ft<sup>2</sup>  
EEG - 81.94 m<sup>2</sup> - 882 ft<sup>2</sup>

Plots: (as) 223, 224, 225  
Plots: (opp) -



PROJECT:  
PARCEL KMA & KMB, KINGSMERE  
BICESTER

DRG TITLE:  
HOUSE TYPE BB2 & EEG  
ELEVATIONS

JOB NO: 1186 DRG NO: HT-U-BB2-EEG-1

SCALE: 1:100 DRN BY: TE REV: -

DATE: 11/14 CKD BY: -



REAR ELEVATION  
House Type BB2 (as)  
Plot 223 & 224

House Type EEG (as)  
Plot 225



SIDE ELEVATION  
House Type BB2 (as)  
Plot 223 & 224

■ The **NOBLE** Consultancy ■  
■ Architectural ■ Planning ■ Urban Design ■ Landscaping ■  
The Stables, Says Court Farm, Badminton Road  
Frampton Cotterell, South Gloucestershire, BS36 2NY  
□ T: 0844 7452033 □  
E: design@noble-consultancy.co.uk  
W: www.noble-consultancy.co.uk