

PARCEL KMA & KMB, KINGSMERE, BICESTER

HOUSE TYPE BB : URBAN VILLAGE

© This drawing and works depicted are copyright of The Noble Consultancy Ltd. and may not be reproduced or amended except by written permission. No liability will be accepted for amendments made by other persons.

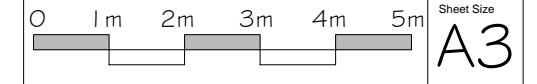

Rev	Date	Init
A	12/11/14	TE

Ground & first floor plans replanned to omit porch extension from front elevation.
- as planners comments

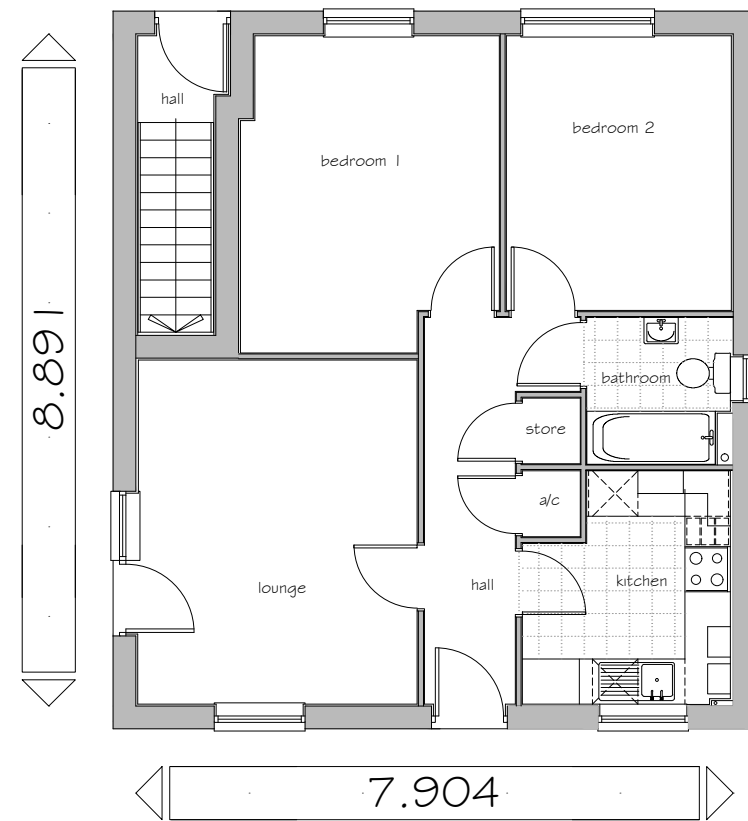

GROUND FLOOR PLAN
FLAT BB1

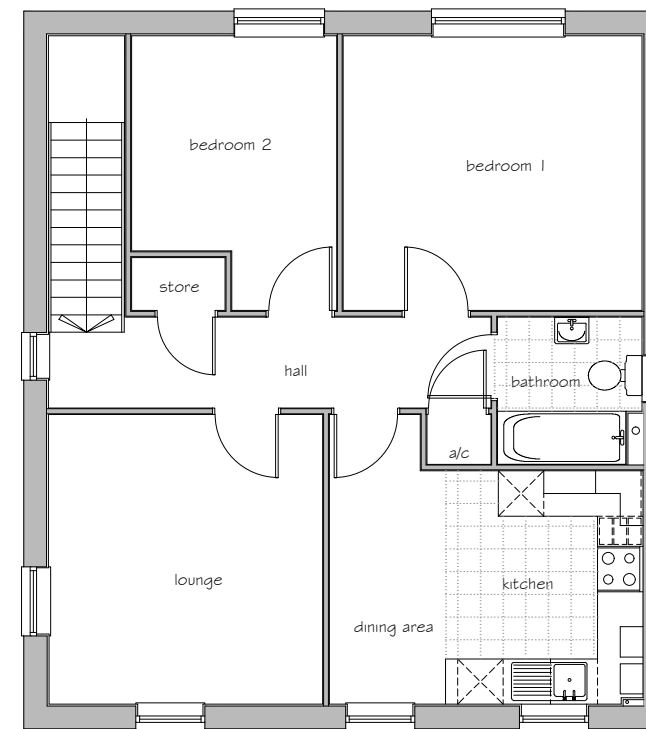

FIRST FLOOR PLAN
FLAT BB2

Plots: (as) 99, 100

Plots: (opp) -



PROJECT:
PARCEL KMA & KMB, KINGSMERE
BICESTER
DRG TITLE:
HOUSE TYPE BB (653 / 746)
FLOOR PLANS

JOB NO: 1186 DRG NO: HT - U - BB-2

SCALE: 1:100 DRN BY: KF REV: A

DATE: 08/14 CKD BY: NN

Gross Area

(structural)

GF - 64.22 m²

GF - 691 sq ft

FF - 74.65 m²

FF - 804 sq ft

■ The **NOBLE** Consultancy ■

■ Architectural ■ Planning ■ Urban Design ■ Landscaping ■

The Stables, Says Court Farm, Badminton Road

Frampton Cotterell, South Gloucestershire, BS36 2NY

T: 0844 7452033

E: design@noble-consultancy.co.uk

W: www.noble-consultancy.co.uk