

# PARCEL KMA & KMB, KINGSMERE, BICESTER

## HOUSE TYPE AA2, BB2 & BB2 : URBAN VILLAGE

© This drawing and works depicted are copyright of The Noble Consultancy Ltd. and may not be reproduced or amended except by written permission. No liability will be accepted for amendments made by other persons.

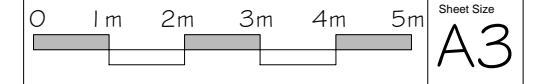

Rev	Date	Init
A	8-10-2014	KF
Windows added to front elevation of HT AA2		
B	12/11/14	TE
Ground & first floor plans replanned to omit porch extension from front elevation. - as planners comments		

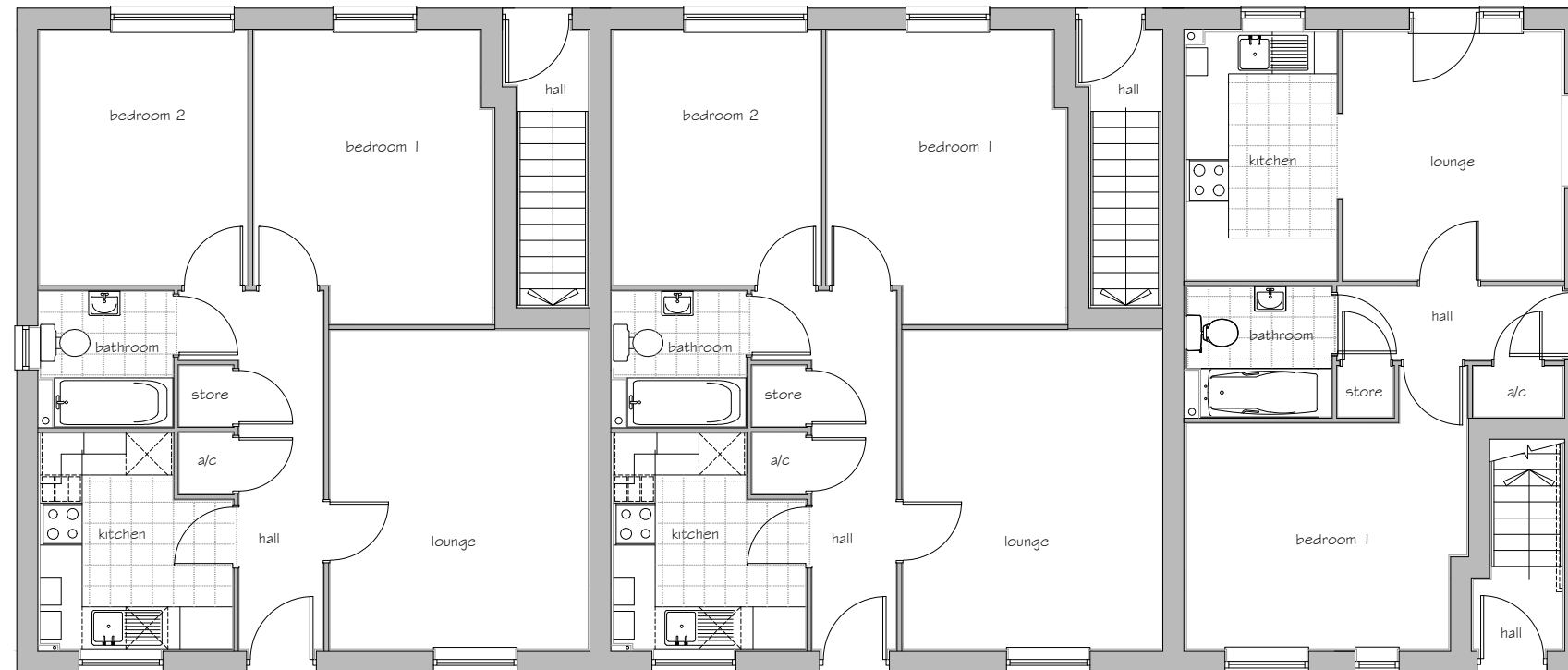

Plots: (as) 217, 218, 219, 220, 221, 222  
Plots: (opp) -

GROUND FLOOR PLAN  
House Type BB2 (as)  
Plot 221 & 222

House Type BB2 (as)  
Plot 219 & 220

House Type AA2 (as)  
Plot 217 & 218

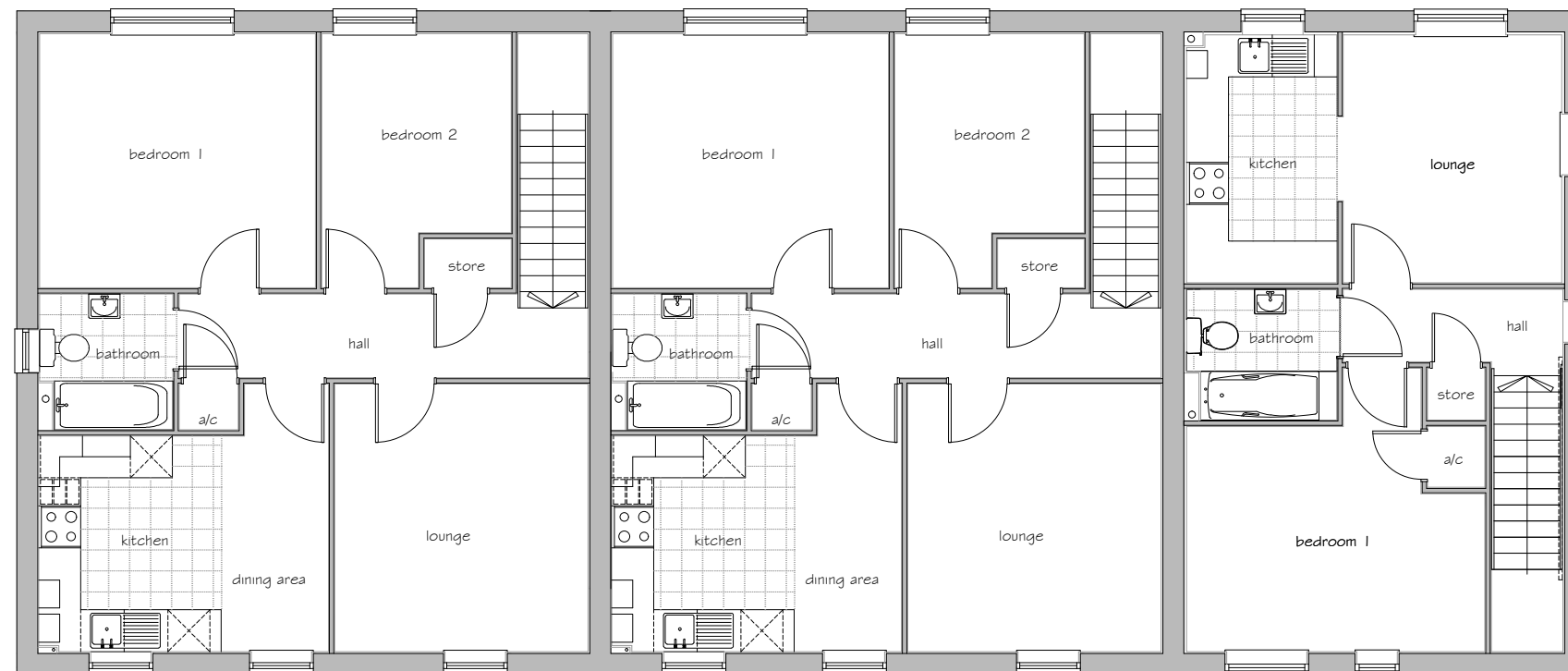

FIRST FLOOR PLAN

PROJECT:  
PARCEL KMA & KMB, KINGSMERE  
BICESTER

DRG TITLE:  
HOUSE TYPE AA2, BB2 & BB2  
FLOOR PLANS

JOB NO: 1186 DRG NO: HT-U-AA2-BB2-BB2-3

SCALE: 1:100 DRN BY: TE REV: B

DATE: 11/14 CKD BY: -

Gross Area (structural)  
GF AA2 - 43.54 m<sup>2</sup> - 469 ft<sup>2</sup>  
GF BB2 - 64.22 m<sup>2</sup> - 691 ft<sup>2</sup>  
FF AA2 - 51.98 m<sup>2</sup> - 560 ft<sup>2</sup>  
FF BB2 - 74.65 m<sup>2</sup> - 804 ft<sup>2</sup>

■ The **NOBLE** Consultancy ■  
■ Architectural ■ Planning ■ Urban Design ■ Landscaping ■  
The Stables, Says Court Farm, Badminton Road  
Frampton Cotterell, South Gloucestershire, BS36 2NY  
□ T: 0844 7452033 □  
E: design@noble-consultancy.co.uk  
W: www.noble-consultancy.co.uk