

# PARCEL KMA & KMB, KINGSMERE, BICESTER

## HOUSE TYPE AA2, BB2 & BB2 : URBAN VILLAGE

© This drawing and works depicted are copyright of The Noble Consultancy Ltd. and may not be reproduced or amended except by written permission. No liability will be accepted for amendments made by other persons.

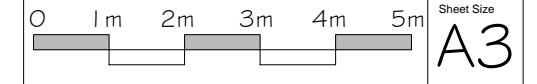

Rev	Date	Init
A	12/11/14	TE

Ground & first floor plans replanned to omit porch extension from front elevation.  
- as planners comments



REAR ELEVATION  
House Type BB2 (as)  
Plot 217 & 218

House Type BB2 (as)  
Plot 219 & 220

House Type AA2 (as)  
Plot 221 & 222

Plots: (as) 217, 218,  
219, 220, 221, 222  
Plots: (opp) -

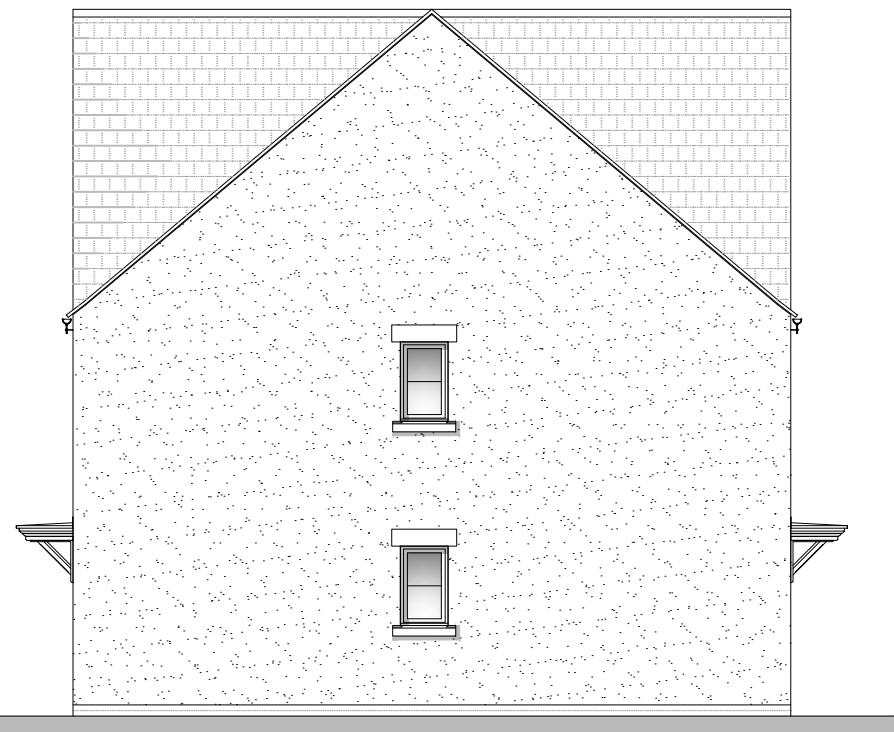

SIDE ELEVATION  
House Type BB2 (as)  
Plot 221 & 222

Gross Area (structural)  
GF AA2 - 43.54 m<sup>2</sup> - 469 ft<sup>2</sup>  
GF BB2 - 64.22 m<sup>2</sup> - 691 ft<sup>2</sup>  
FF AA2 - 51.98 m<sup>2</sup> - 560 ft<sup>2</sup>  
FF BB2 - 74.65 m<sup>2</sup> - 804 ft<sup>2</sup>

PROJECT:  
PARCEL KMA & KMB, KINGSMERE  
BICESTER

DRG TITLE:  
HOUSE TYPE AA2, BB2 & BB2)  
ELEVATIONS

JOB NO: 1186 DRG NO: HT- U-AA2-BB2-BB2-2

SCALE: 1:100 DRN BY: TE REV: A

DATE: 11/14 CKD BY: -

▪The **NOBLE** Consultancy▪  
▪ Architectural ▪ Planning ▪ Urban Design ▪ Landscaping ▪  
The Stables, Says Court Farm, Badminton Road  
Frampton Cotterell, South Gloucestershire, BS36 2NY  
□ T: 0844 7452033 □  
E: design@noble-consultancy.co.uk  
W: www.noble-consultancy.co.uk