

# PARCEL KMA & KMB, KINGSMERE, BICESTER

## HOUSE TYPE VI : URBAN VILLAGE

© This drawing and works depicted are copyright of The Noble Consultancy Ltd. and may not be reproduced or amended except by written permission. No liability will be accepted for amendments made by other persons.

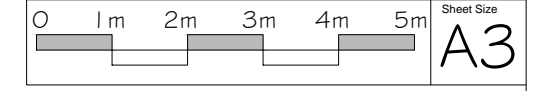

Rev	Date	Init
A	12/11/14	PK
Plot numbers amended. - as planners comments		

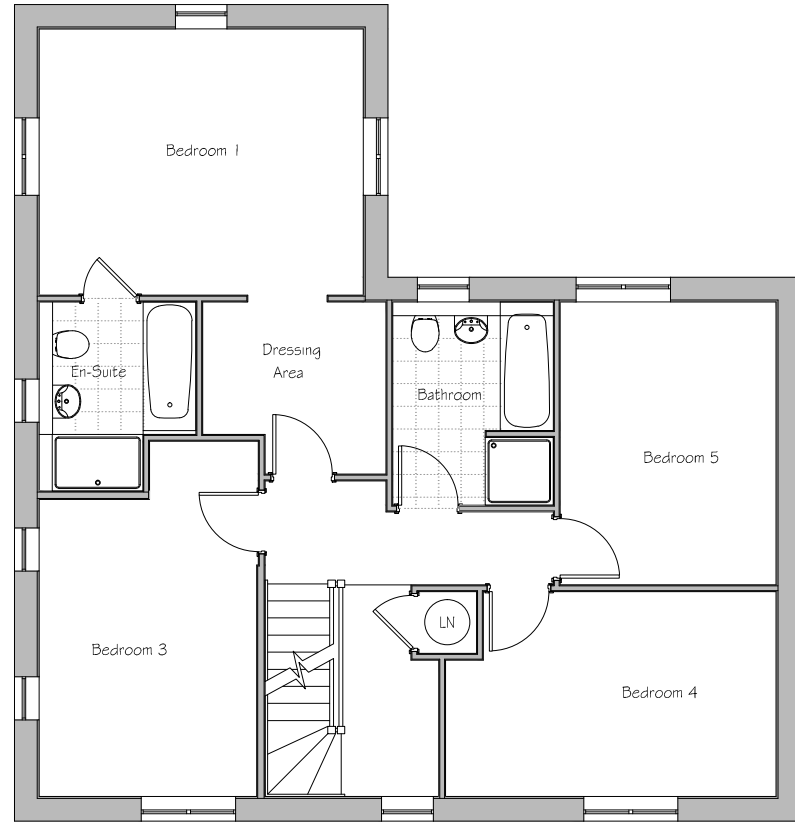

FIRST FLOOR PLAN

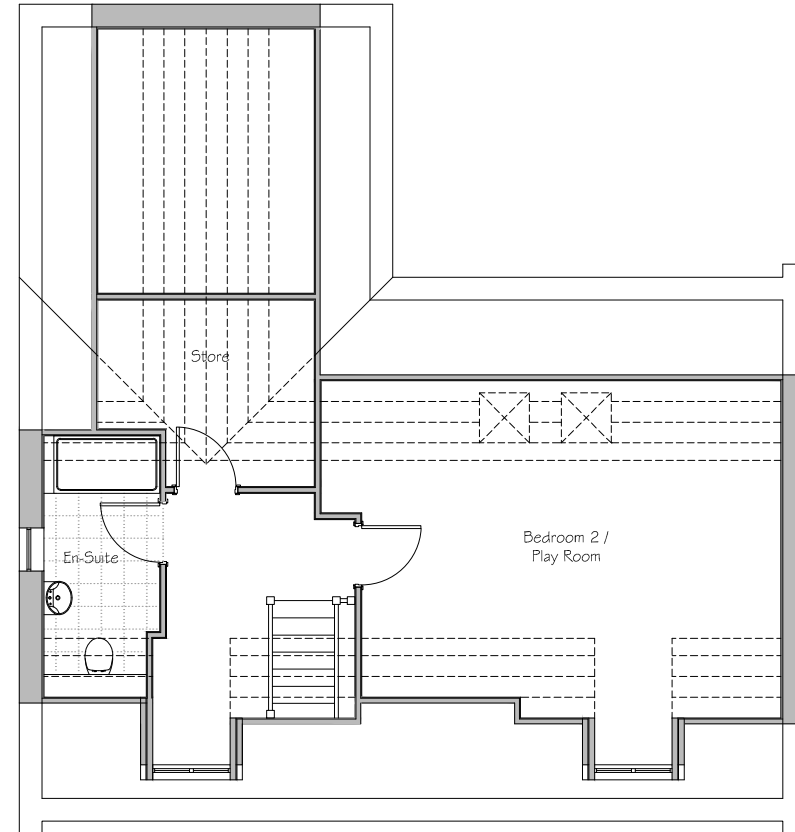

SECOND FLOOR PLAN

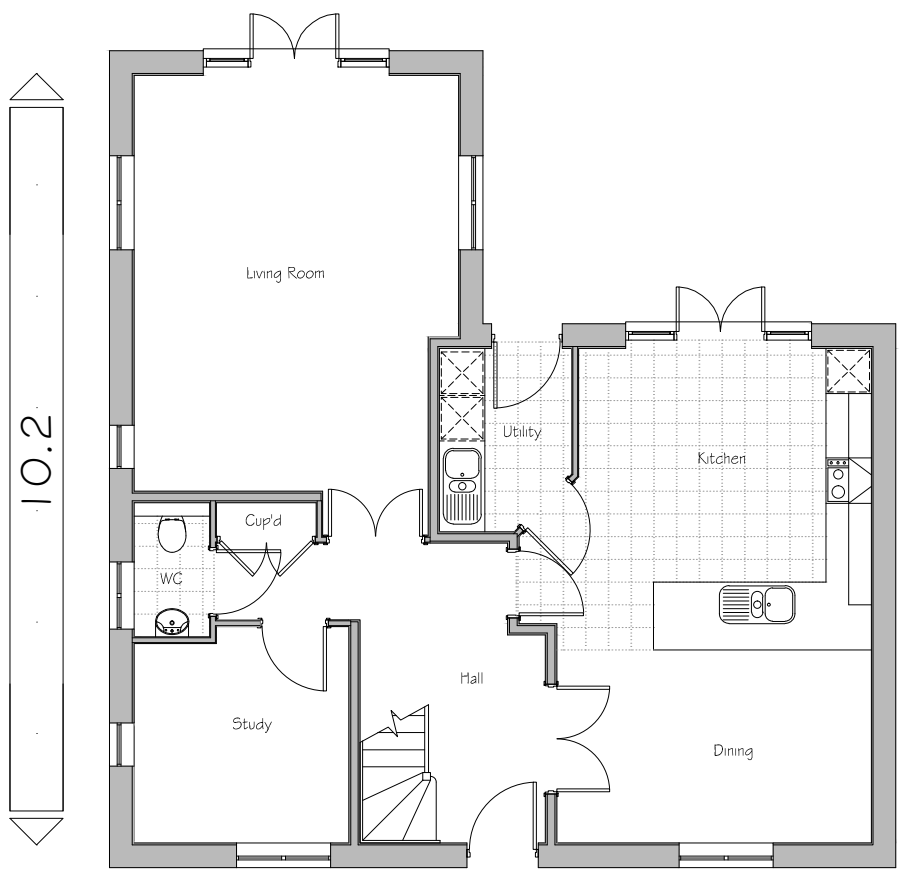
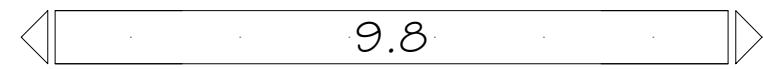

GROUND FLOOR PLAN



Plots: (as) - 121 & 184

Plots: (opp) - 135 & 200



PROJECT:  
PARCEL KMA & KMB, KINGSMERE  
BICESTER  
DRG TITLE:  
HOUSE TYPE VI (5D2212)  
FLOOR PLANS

JOB NO: 1186      DRG NO: HT - U - VI - 2

SCALE: 1:100      DRN BY: KF      REV: A

DATE: 09/14      CKD BY: NN

▪ **The NOBLE Consultancy** ▪  
 ▪ Architectural ▪ Planning ▪ Urban Design ▪ Landscaping ▪  
 The Stables, Says Court Farm, Badminton Road  
 Frampton Cotterell, South Gloucestershire, BS36 2NY  
 □ T: 0844 7452033 □  
 E: design@noble-consultancy.co.uk  
 W: www.noble-consultancy.co.uk