

# PARCEL KMA & KMB, KINGSMERE, BICESTER

## HOUSE TYPE T2 : URBAN VILLAGE

© This drawing and works depicted are copyright of The Noble Consultancy Ltd. and may not be reproduced or amended except by written permission. No liability will be accepted for amendments made by other persons.

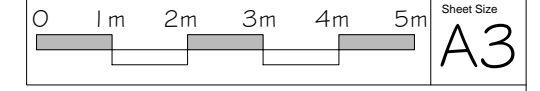

Rev Date Init  
 A 12/11/14 PK  
 Plot number and drawing number amended.  
 - as planners comments

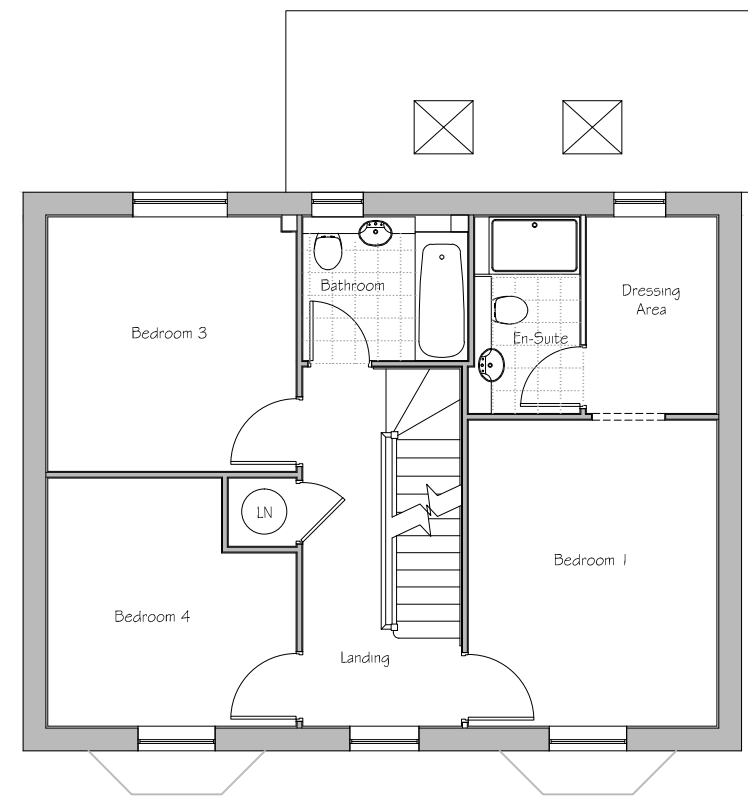

FIRST FLOOR PLAN

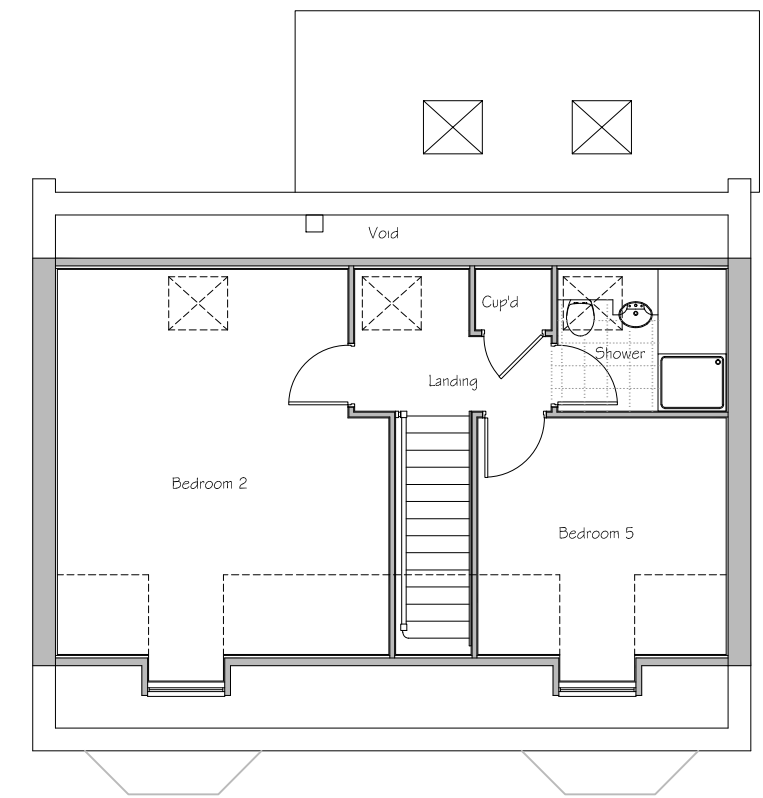
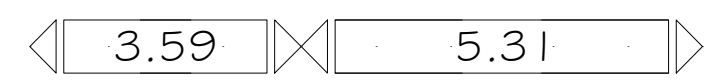

SECOND FLOOR PLAN

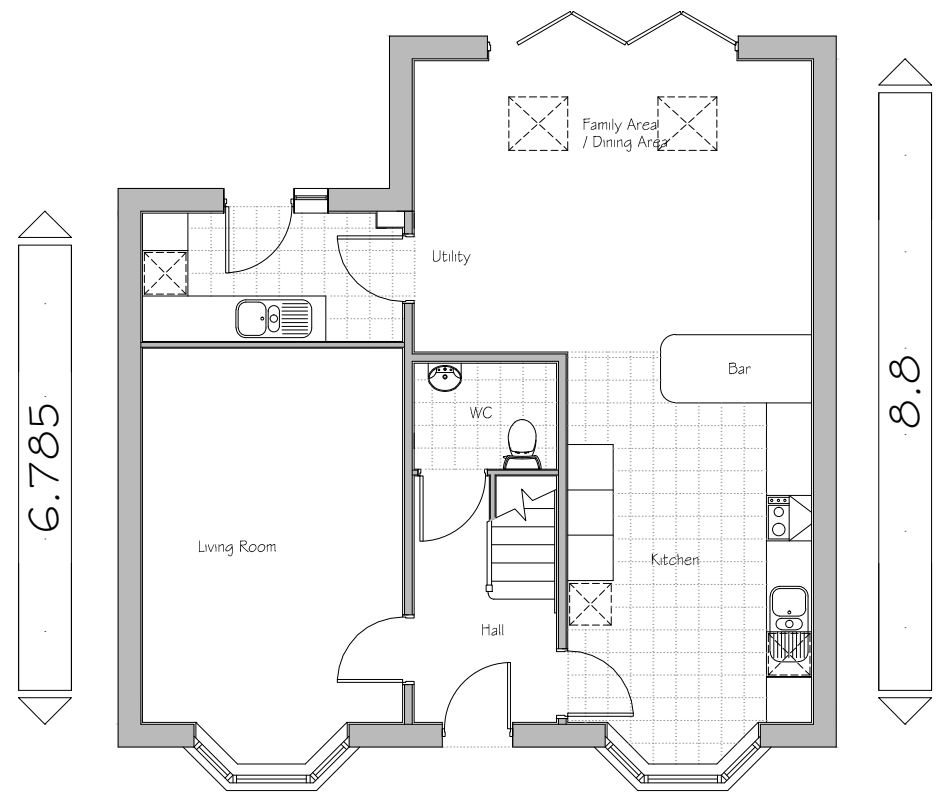

GROUND FLOOR PLAN

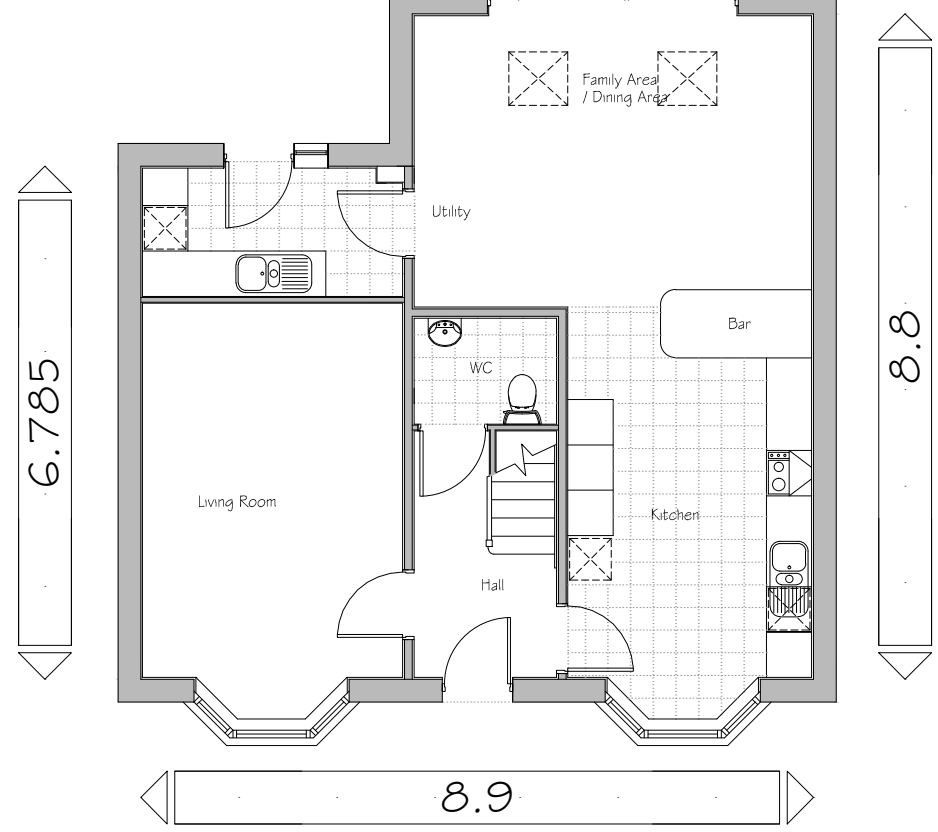

Plots: (as) 186

Plots: (opp)



PROJECT:  
 PARCEL KMA & KMB, KINGSMERE  
 BICESTER

DRG TITLE:  
 HOUSE TYPE T2 (5D1959)  
 FLOOR PLANS

JOB NO: 1186 DRG NO: HT - U - T2 - 2

SCALE: 1:100 DRN BY: PK REV: A

DATE: 09/14 CKD BY: NN

▪The **NOBLE** Consultancy▪  
 ■ Architectural ■ Planning ■ Urban Design ■ Landscaping ■  
 The Stables, Says Court Farm, Badminton Road  
 Frampton Cotterell, South Gloucestershire, BS36 2NY  
 □ T: 0844 7452033 □  
 E: design@noble-consultancy.co.uk  
 W: www.noble-consultancy.co.uk