

PARCEL KMA & KMB, KINGSMERE, BICESTER

HOUSE TYPE J1 : URBAN VILLAGE

© This drawing and works depicted are copyright of The Noble Consultancy Ltd. and may not be reproduced or amended except by written permission. No liability will be accepted for amendments made by other persons.

0 1m 2m 3m 4m 5m Sheet Size A3

Rev Date Init
A 18-11-14 AL
Plot numbers updated

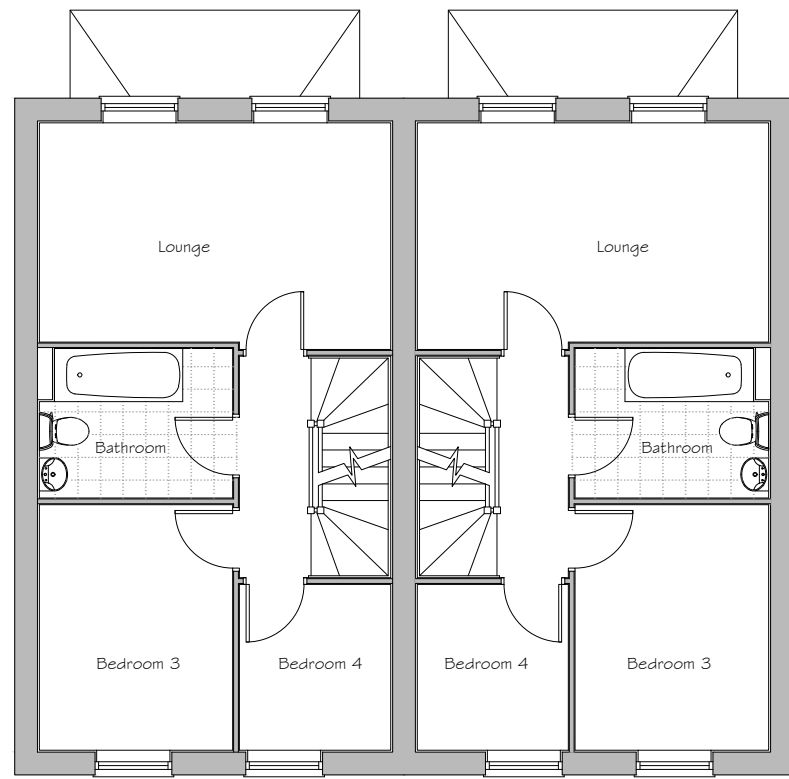

FIRST FLOOR PLAN

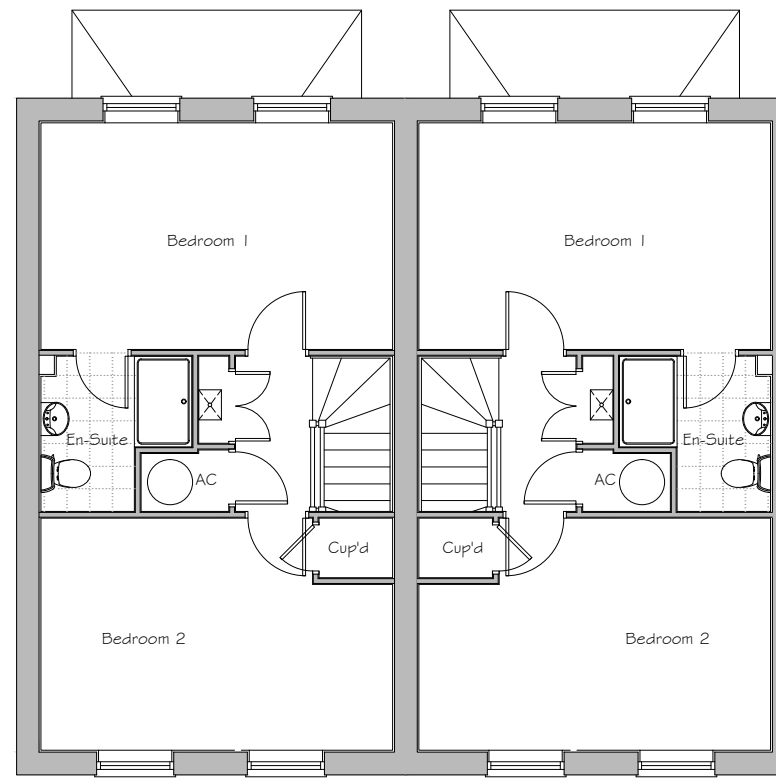

SECOND FLOOR PLAN

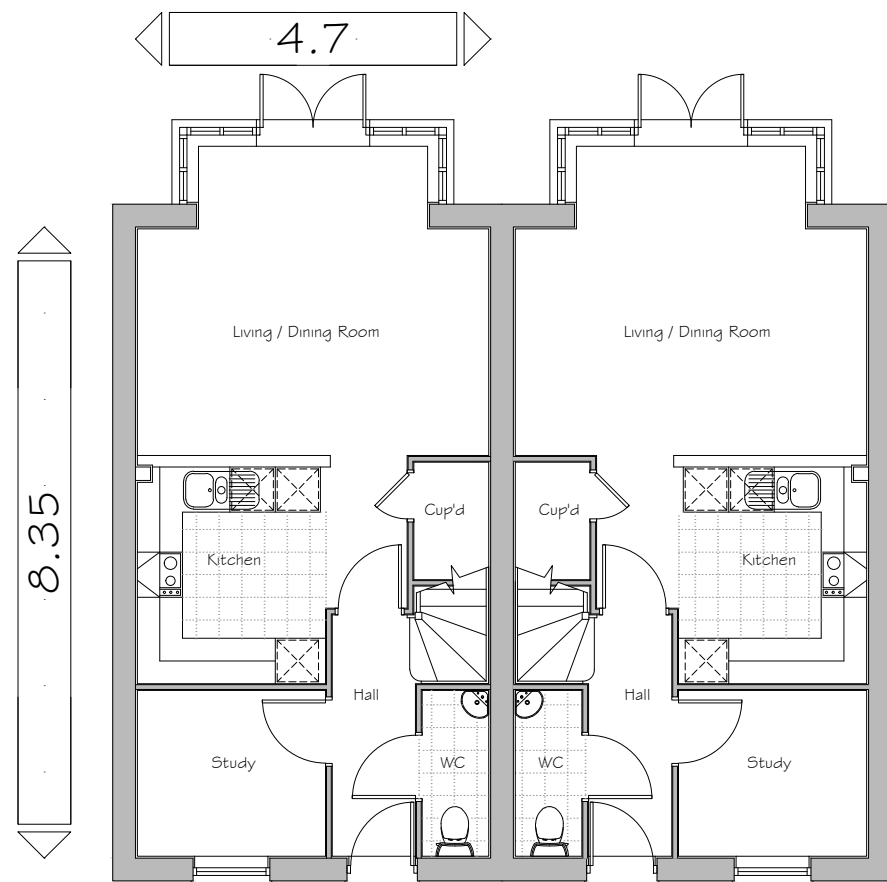

GROUND FLOOR PLAN

Plots: (as) 198

Plots: (opp) 199



PROJECT:
PARCEL KMA & KMB, KINGSMERE
BICESTER

DRG TITLE:
HOUSE TYPE J1 (4T | 300)
FLOOR PLANS

JOB NO: 1186 DRG NO: HT - U - J1 - 6

SCALE: 1:100 DRN BY: KF REV: A

DATE: 08/14 CKD BY: NN

▪ **The NOBLE Consultancy** ▪
 ▪ Architectural ▪ Planning ▪ Urban Design ▪ Landscaping ▪
 The Stables, Says Court Farm, Badminton Road
 Frampton Cotterell, South Gloucestershire, BS36 2NY
 □ T: 0844 7452033 □
 E: design@noble-consultancy.co.uk
 W: www.noble-consultancy.co.uk