

PARCEL KMA & KMB, KINGSMERE, BICESTER

HOUSE TYPE J1 : URBAN VILLAGE

© This drawing and works depicted are copyright of The Noble Consultancy Ltd. and may not be reproduced or amended except by written permission. No liability will be accepted for amendments made by other persons.

0 1m 2m 3m 4m 5m Sheet Size
A3

Rev	Date	Init
A	12/11/14	PK

Finish changed from brick to render, Brick detail removed, Stone heads added to windows.
- as planners comments



FRONT ELEVATION

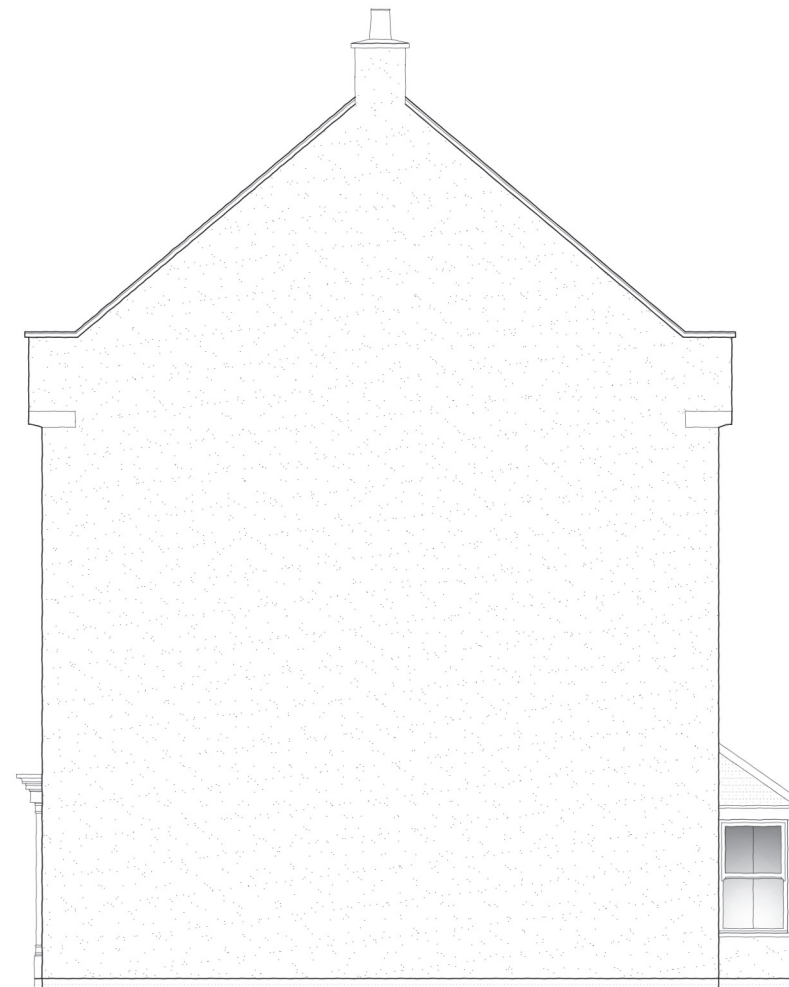

SIDE ELEVATION

Plots: (as) 187, 196

Plots: (opp) 188, 197



PROJECT:
PARCEL KMA & KMB, KINGSMERE
BICESTER

DRG TITLE:
HOUSE TYPE J1 (4T | 300)
FRONT & SIDE ELEVATIONS

JOB NO: 1186 DRG NO: HT - U - J1 - 1

SCALE: 1:100 DRN BY: KF REV: A

DATE: 08/14 CKD BY: NN

▪ **The NOBLE Consultancy** ▪

▪ *Architectural* ▪ *Planning* ▪ *Urban Design* ▪ *Landscaping* ▪
The Stables, Says Court Farm, Badminton Road
Frampton Cotterell, South Gloucestershire, BS36 2NY
□ T: 0844 7452033 □
E: design@noble-consultancy.co.uk
W: www.noble-consultancy.co.uk