

PARCEL KMA & KMB, KINGSMERE, BICESTER

HOUSE TYPE F2 : URBAN VILLAGE

© This drawing and works depicted are copyright of The Noble Consultancy Ltd. and may not be reproduced or amended except by written permission. No liability will be accepted for amendments made by other persons.

0 1m 2m 3m 4m 5m Sheet Size A3

Rev Date Init
A 12/11/14 PK
Drawing re-numbered and Plot numbers updated.
- as planners comments

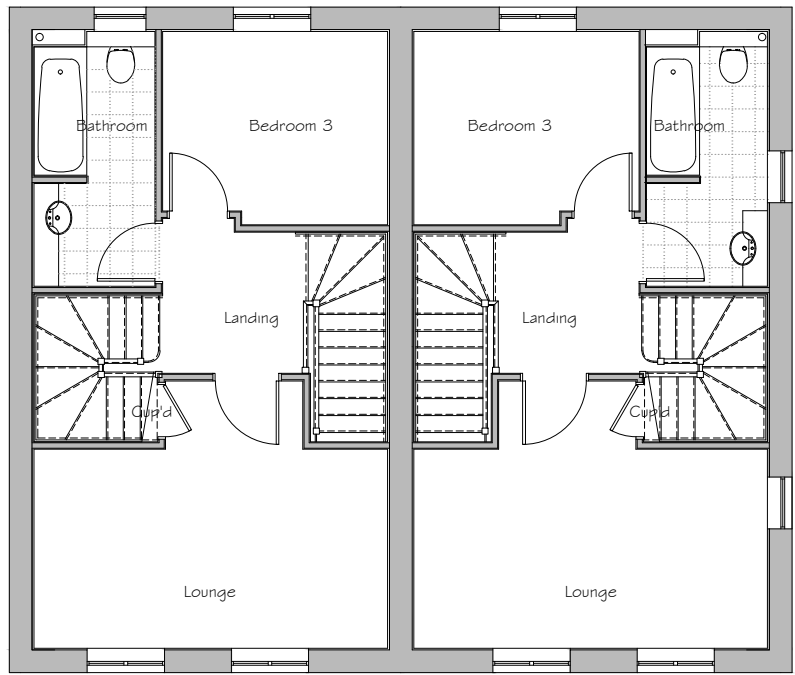

FIRST FLOOR PLAN

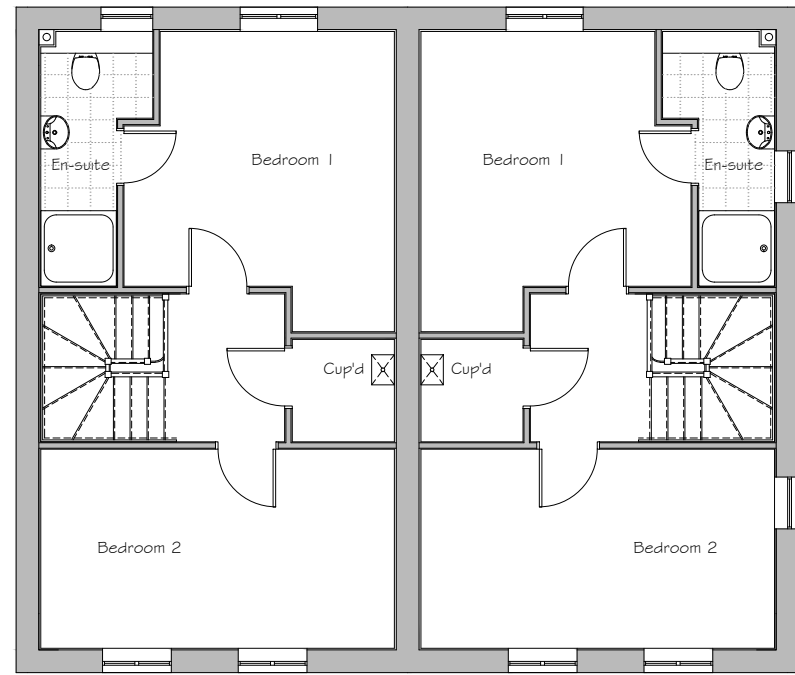

SECOND FLOOR PLAN

Plots: (as) - 214

Plots: (opp) - 215

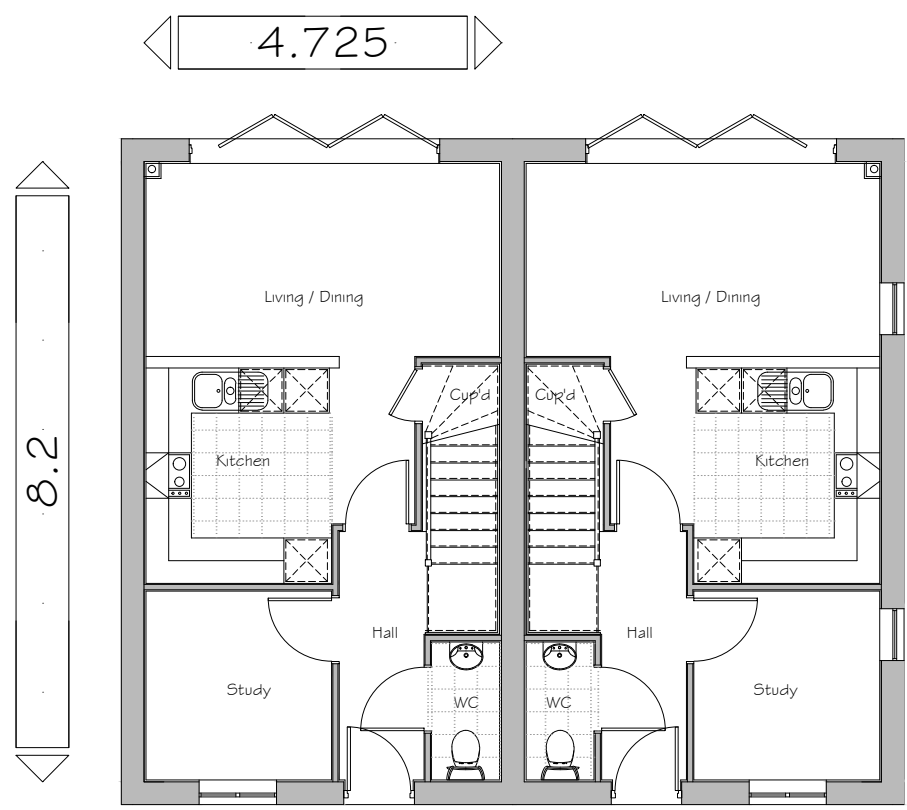

GROUND FLOOR PLAN



PROJECT:
PARCEL KMA & KMB, KINGSMERE
BICESTER

DRG TITLE:
HOUSE TYPE F2 (5T | 130)
FLOOR PLANS

JOB NO: 1186 DRG NO: HT - U - F2 - 3

SCALE: 1:100 DRN BY: KF REV: A

DATE: 09/14 CKD BY: NN

▪The **NOBLE** Consultancy▪
 ▪ Architectural ▪ Planning ▪ Urban Design ▪ Landscaping ▪
 The Stables, Says Court Farm, Badminton Road
 Frampton Cotterell, South Gloucestershire, BS36 2NY
 □ T: 0844 7452033 □
 E: design@noble-consultancy.co.uk
 W: www.noble-consultancy.co.uk