

PARCEL KMA & KMB, KINGSMERE, BICESTER

HOUSE TYPE F2 : URBAN VILLAGE

© This drawing and works depicted are copyright of The Noble Consultancy Ltd. and may not be reproduced or amended except by written permission. No liability will be accepted for amendments made by other persons.

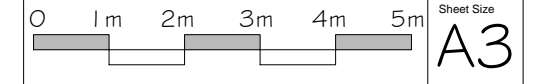

Rev	Date	Init
A	12/11/14	PK

Brick detail removed, Brick heads added to windows.
Drawing re-numbered and Plot numbers updated.
- as planners comments

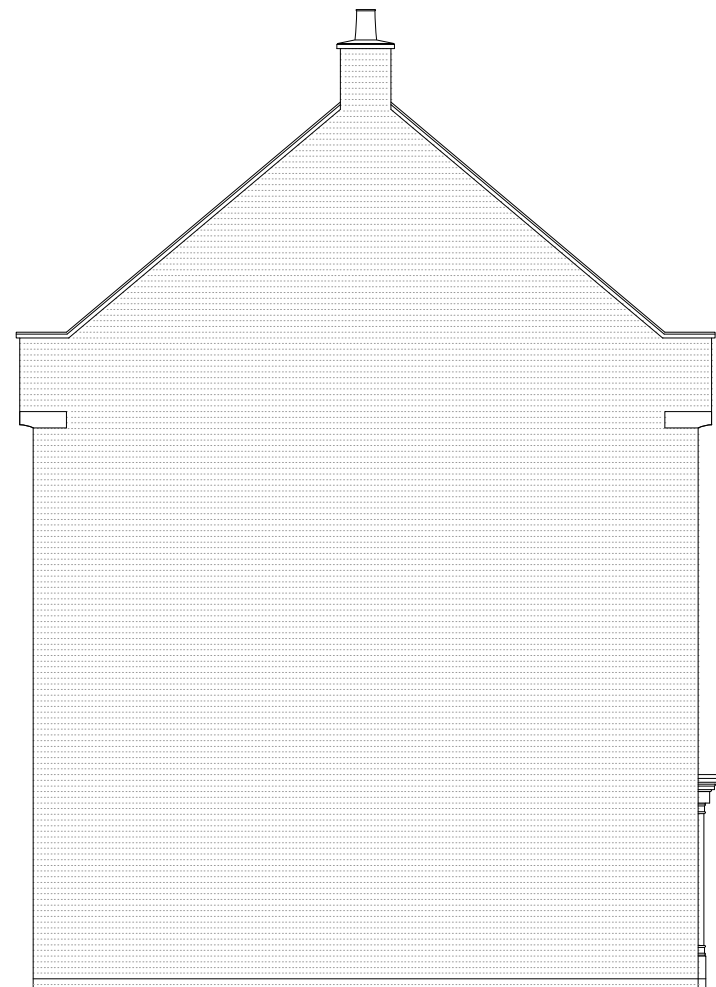

SIDE ELEVATION

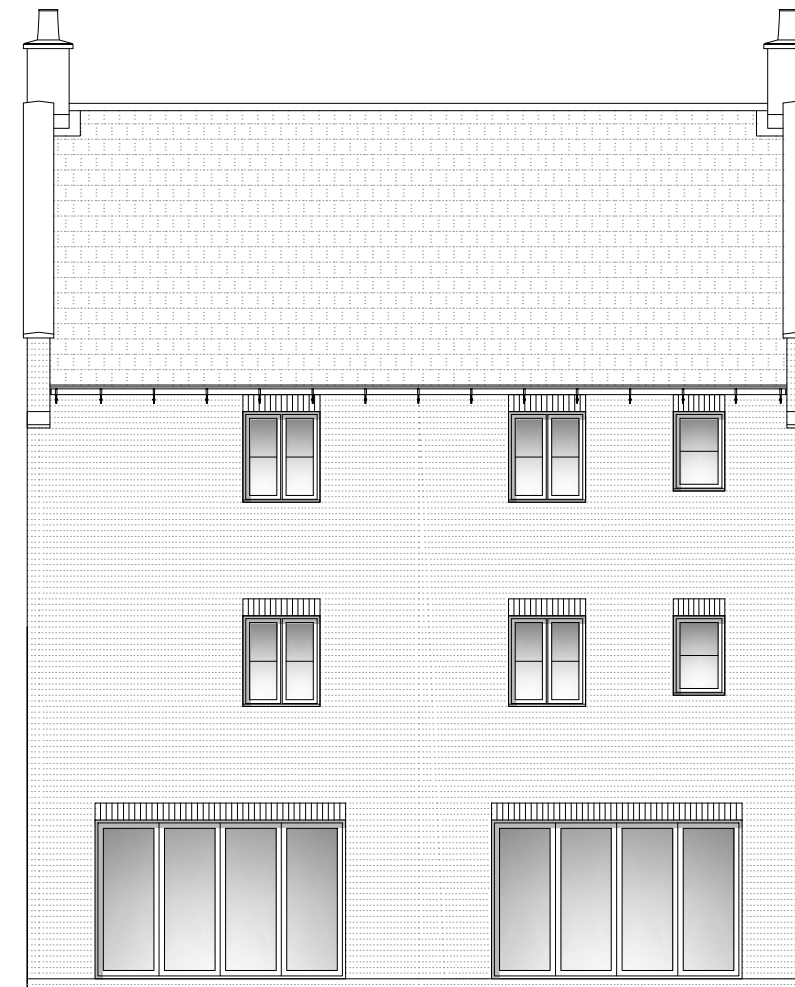

REAR ELEVATION

Plots: (as) - 214

Plots: (opp) - 215



PROJECT:
PARCEL KMA & KMB, KINGSMERE
BICESTER

DRG TITLE:
HOUSE TYPE F2 (5T | 130)
REAR & SIDE ELEVATIONS

JOB NO: 1186 DRG NO: HT - U - F2 - 2

SCALE: 1:100 DRN BY: KF REV: A

DATE: 09/14 CKD BY: NN

▪ **The NOBLE Consultancy** ▪
 ▪ Architectural ▪ Planning ▪ Urban Design ▪ Landscaping ▪
 The Stables, Says Court Farm, Badminton Road
 Frampton Cotterell, South Gloucestershire, BS36 2NY
 □ T: 0844 7452033 □
 E: design@noble-consultancy.co.uk
 W: www.noble-consultancy.co.uk