

# PARCEL KMA & KMB, KINGSMERE, BICESTER

## HOUSE TYPE F1 : URBAN VILLAGE

© This drawing and works depicted are copyright of The Noble Consultancy Ltd. and may not be reproduced or amended except by written permission. No liability will be accepted for amendments made by other persons.

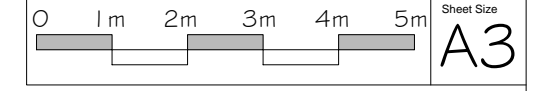

Rev	Date	Init
A	12/11/14	PK

Block changed to 6 plots, Handings amended, Brick detail removed, Stone heads added to windows and doors.  
- as planners comments

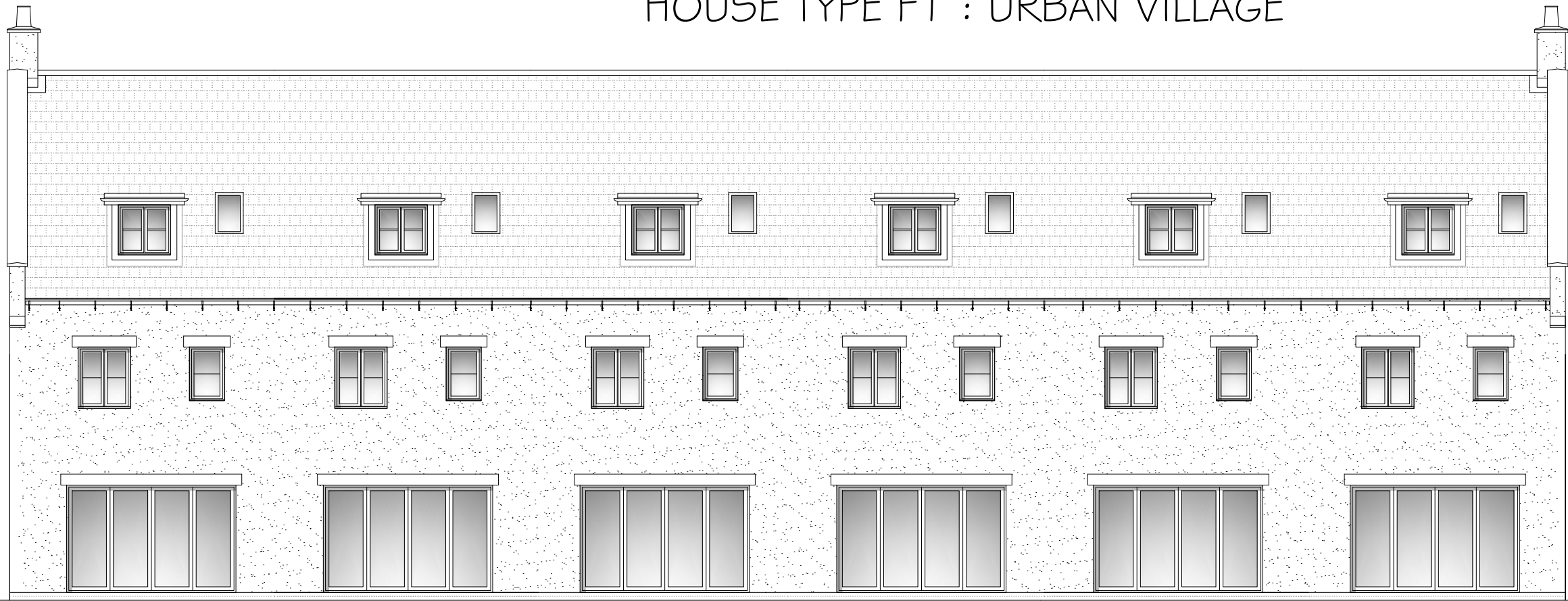

REAR ELEVATION

Plots: (as) 122, 123, 124, 125, 126, 127

Plots: (opp) -

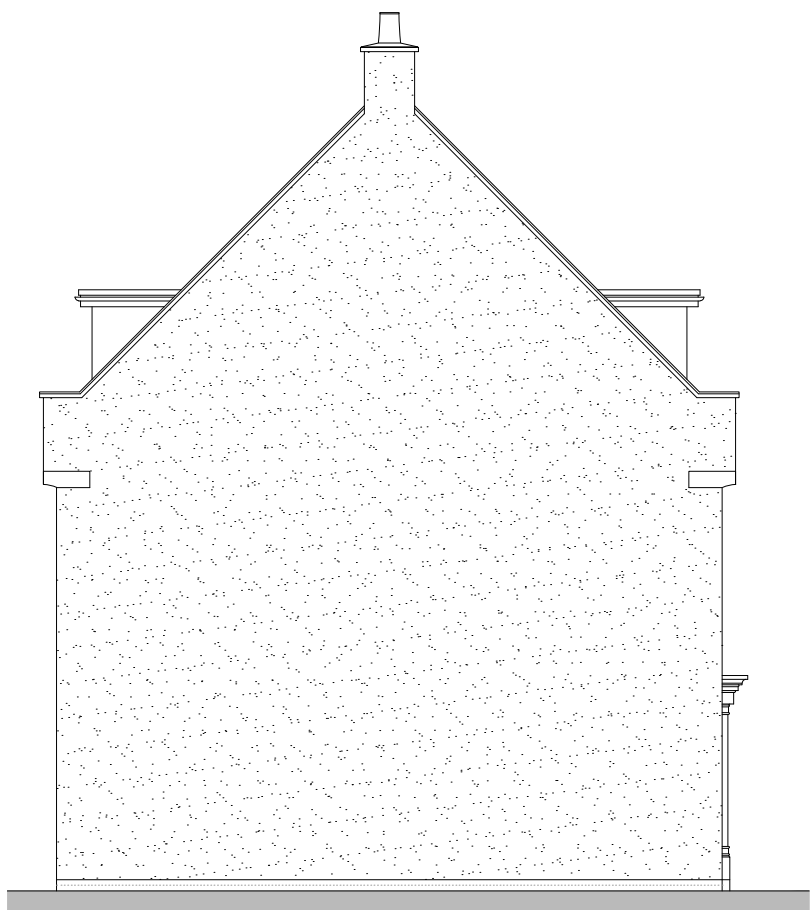

SIDE ELEVATION



PROJECT:  
PARCEL KMA & KMB, KINGSMERE  
BICESTER  
DRG TITLE:  
HOUSE TYPE F1 (5T | 130)  
REAR & SIDE ELEVATIONS

JOB NO: 1186 DRG NO: HT - U - F1 - 2

SCALE: 1:100 DRN BY: KF REV: A

DATE: 08/14 CKD BY: NN

▪ The **NOBLE** Consultancy ▪  
 ▪ Architectural ▪ Planning ▪ Urban Design ▪ Landscaping ▪  
 The Stables, Says Court Farm, Badminton Road  
 Frampton Cotterell, South Gloucestershire, BS36 2NY  
 □ T: 0844 7452033 □  
 E: design@noble-consultancy.co.uk  
 W: www.noble-consultancy.co.uk