

PARCEL KMA & KMB, KINGSMERE, BICESTER

HOUSE TYPE A1 : URBAN VILLAGE

© This drawing and works depicted are copyright of The Noble Consultancy Ltd. and may not be reproduced or amended except by written permission. No liability will be accepted for amendments made by other persons.

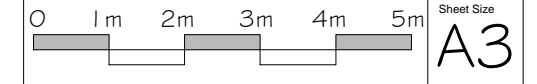

Rev	Date	Init
A	16-11-2014	KR

Porch & brick detail removed. Internal layout
 # plot numbers amended - all as planners comments.

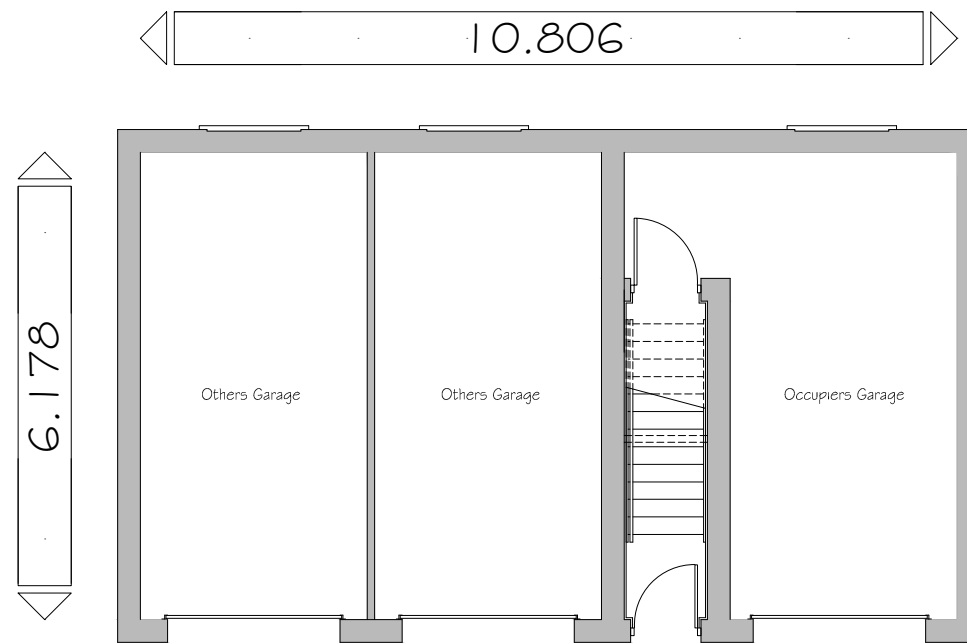

GROUND FLOOR PLAN

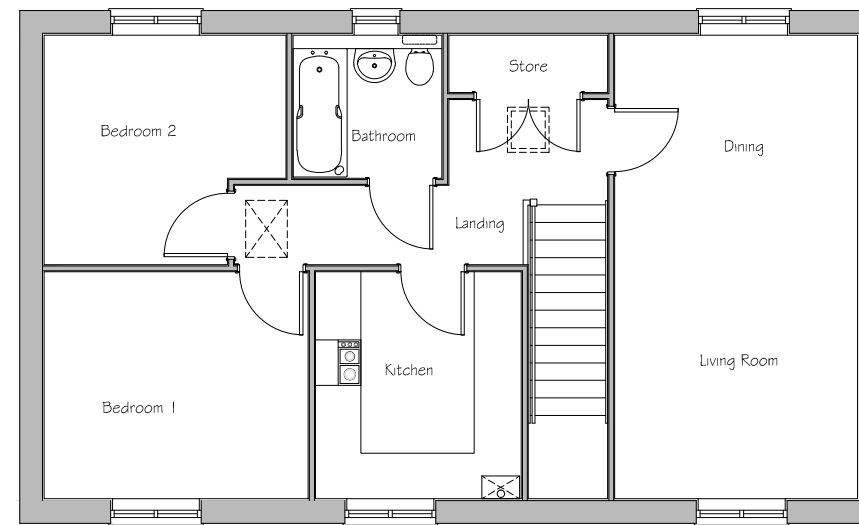

FIRST FLOOR PLAN

Plots: (as) 216 & 226

Plots: (opp)



PROJECT:
 PARCEL KMA & KMB, KINGSMERE
 BICESTER

DRG TITLE:
 HOUSE TYPE A4 (2T768)
 FLOOR PLANS

JOB NO: 1186 DRG NO: HT - U - A1 - 2

SCALE: 1:100 DRN BY: TE REV: A

DATE: 09/14 CKD BY: NN

▪ **The NOBLE Consultancy** ▪
 ▪ *Architectural* ▪ *Planning* ▪ *Urban Design* ▪ *Landscaping* ▪
 The Stables, Says Court Farm, Badminton Road
 Frampton Cotterell, South Gloucestershire, BS36 2NY
 □ T: 0844 7452033 □
 E: design@noble-consultancy.co.uk
 W: www.noble-consultancy.co.uk