

PARCEL KMA & KMB, KINGSMERE, BICESTER

HOUSE TYPE KK : URBAN VILLAGE

© This drawing and works depicted are copyright of The Noble Consultancy Ltd. and may not be reproduced or amended except by written permission. No liability will be accepted for amendments made by other persons.

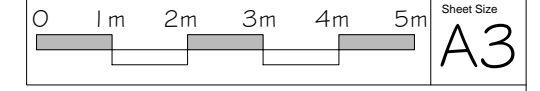

Rev Date Init
 A 17/11/14 NFH
 House type reference amended from P1 to KK.
 Replanned as affordable house type.
 - as clients instructions.
 Brick detailing removed and stone heads added.
 - as planners comments.

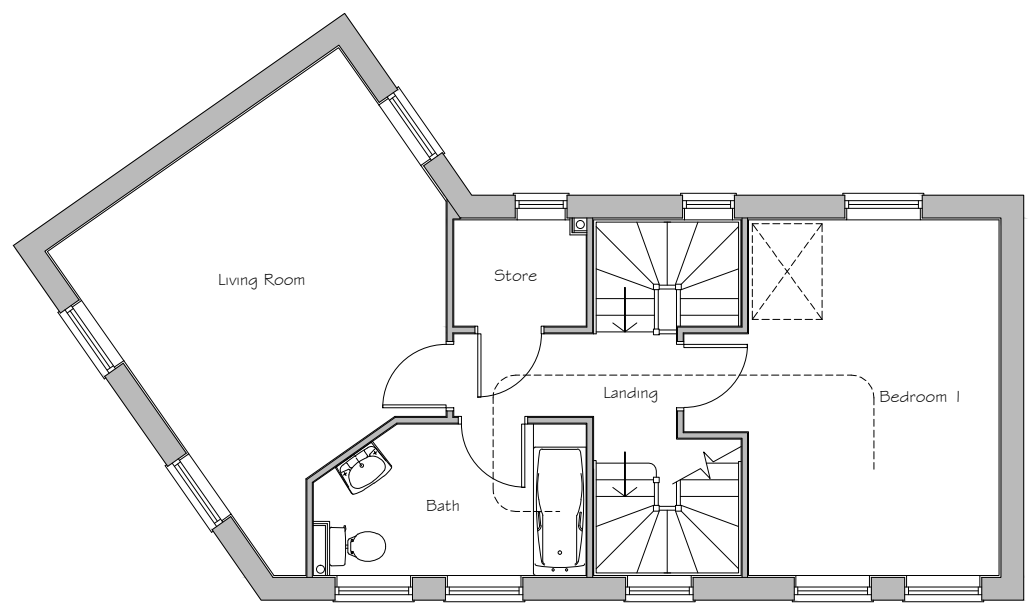

FIRST FLOOR PLAN

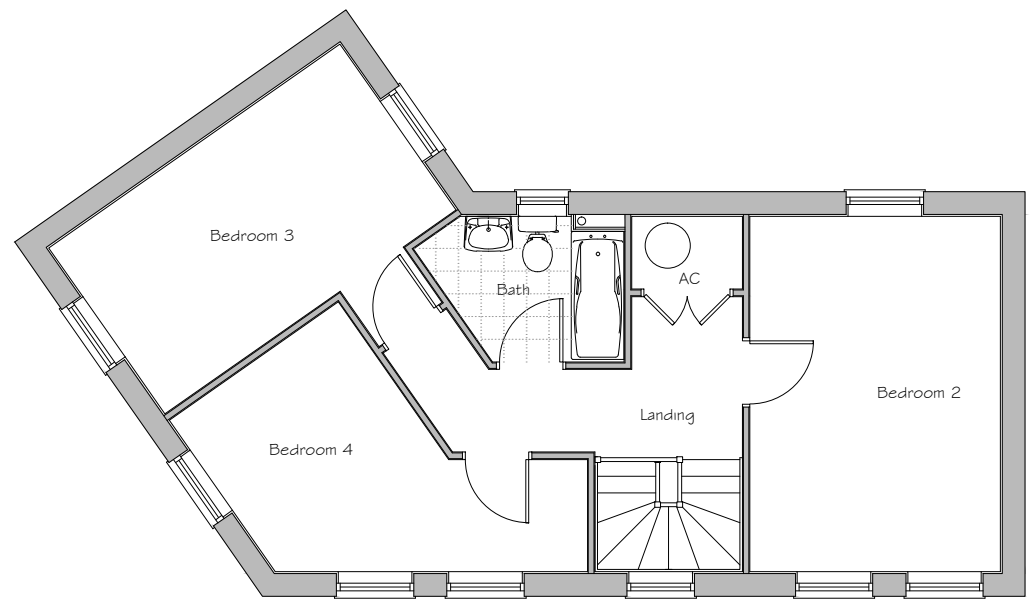

SECOND FLOOR PLAN

Plots: (as) 208

Plots: (opp)

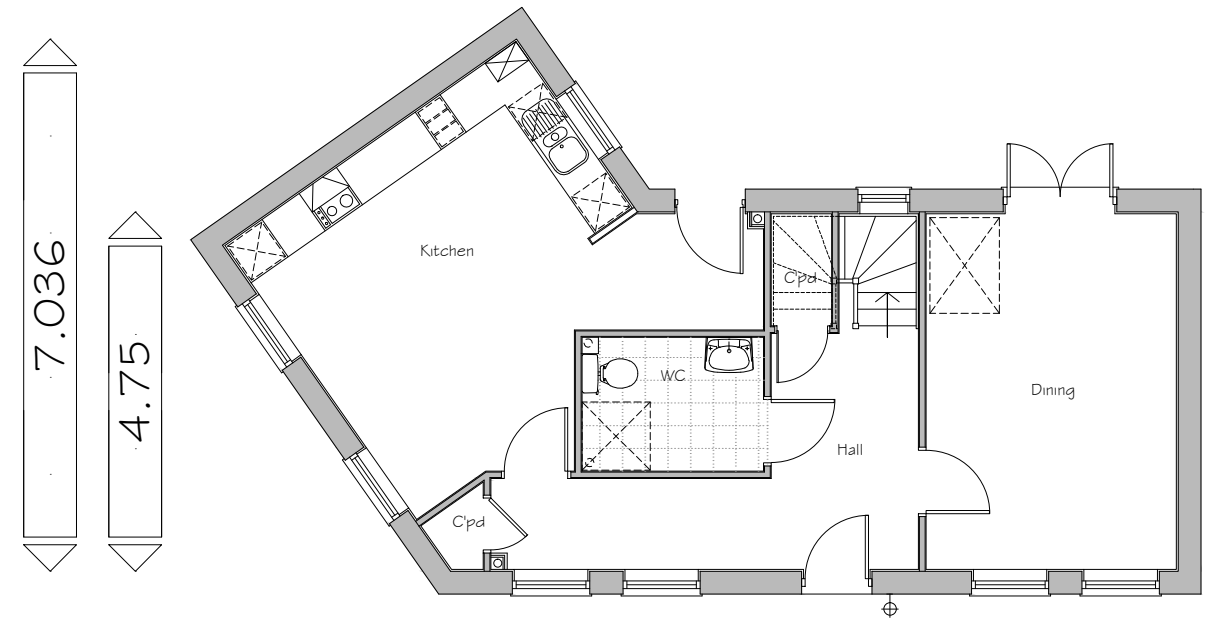
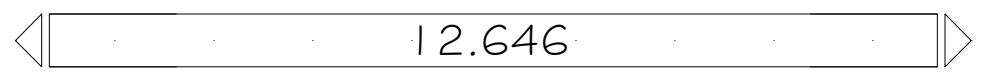

GROUND FLOOR PLAN

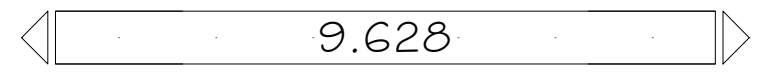

PROJECT:
 PARCEL KMA & KMB, KINGSMERE
 BICESTER
 DRG TITLE:
 HOUSE TYPE KK (4D | 905)
 FLOOR PLANS
 JOB NO: DRG NO:
 1186 HT - U - KK - 3
 SCALE: DRN BY: REV:
 1:100 PK/NFH A
 DATE: CKD BY:
 09/14 NN

Gross Area (structural)
 176.95 m²
 1905 sq ft

▪ **The NOBLE Consultancy** ▪
 ▪ Architectural ▪ Planning ▪ Urban Design ▪ Landscaping ▪
 The Stables, Says Court Farm, Badminton Road
 Frampton Cotterell, South Gloucestershire, BS36 2NY
 □ T: 0844 7452033 □
 E: design@noble-consultancy.co.uk
 W: www.noble-consultancy.co.uk