

PARCEL KMA & KMB, KINGSMERE, BICESTER

HOUSE TYPE KK : URBAN VILLAGE

© This drawing and works depicted are copyright of The Noble Consultancy Ltd. and may not be reproduced or amended except by written permission. No liability will be accepted for amendments made by other persons.

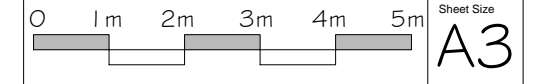

Rev	Date	Init
A	17/11/14	NFH

House type reference amended from P1 to KK.
 Replanned as affordable house type.
 - as clients instructions.
 Brick detailing removed and stone heads added.
 - as planners comments.



Plots: (as) 208

Plots: (opp)



PROJECT:
 PARCEL KMA & KMB, KINGSMERE
 BICESTER

DRG TITLE:
 HOUSE TYPE KK (4D | 905)
 ELEVATIONS

JOB NO: 1186 DRG NO: HT - U - KK - 2

SCALE: 1:100 DRN BY: PK/NFH REV: A

DATE: 09/14 CKD BY: NN

Gross Area (structural)
 176.95 m²
 1905 sq ft

▪ **The NOBLE Consultancy** ▪
 ▪ Architectural ▪ Planning ▪ Urban Design ▪ Landscaping ▪
 The Stables, Says Court Farm, Badminton Road
 Frampton Cotterell, South Gloucestershire, BS36 2NY
 □ T: 0844 7452033 □
 E: design@noble-consultancy.co.uk
 W: www.noble-consultancy.co.uk