

# PARCEL KMA & KMB, KINGSMERE, BICESTER

## HOUSE TYPE GG3 : URBAN VILLAGE

© This drawing and works depicted are copyright of The Noble Consultancy Ltd. and may not be reproduced or amended except by written permission. No liability will be accepted for amendments made by other persons.

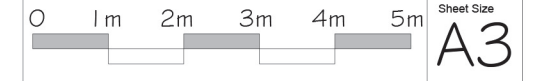

Rev Date Init  
 A 12/11/14 PK  
 Brick finish changed to render, Handings amended,  
 Brick detail removed, Stone heads added to  
 windows and doors.  
 - as planners comments



FRONT ELEVATION

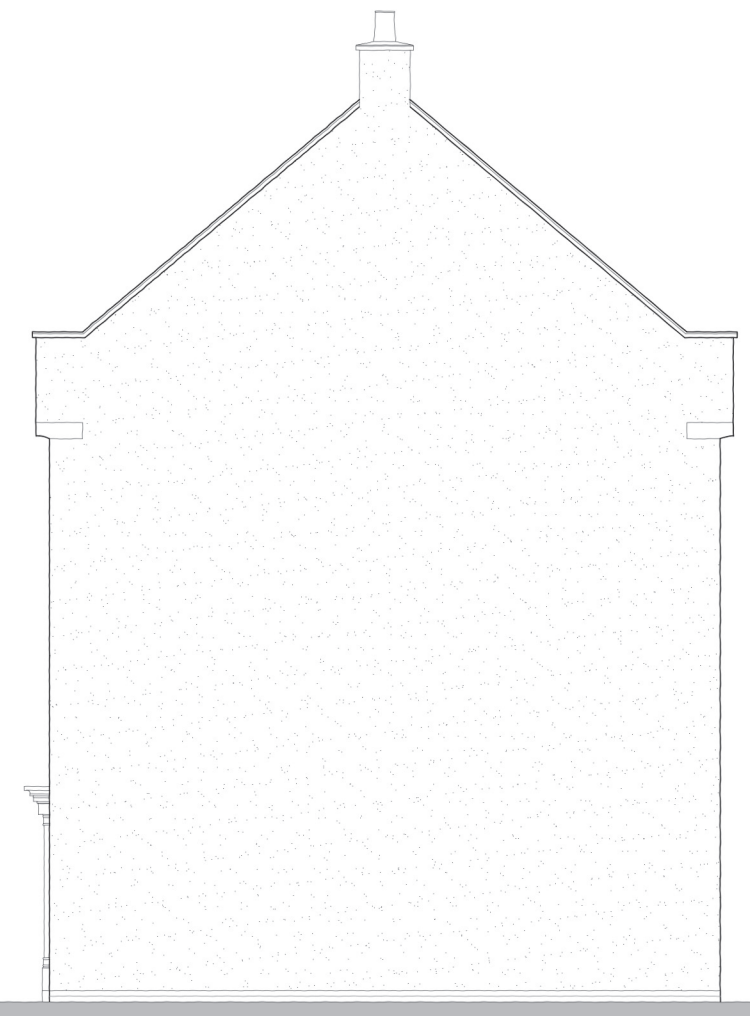

SIDE ELEVATION



Plots: (as) 209, 210, 211 & 212

Plots: (opp) 213

Gross Area (structural)  
 114.81 m<sup>2</sup>  
 1236 sq ft

PROJECT:  
 PARCEL KMA & KMB, KINGSMERE  
 BICESTER

DRG TITLE:  
 HOUSE TYPE GG3 (1 236)  
 FRONT & SIDE ELEVATIONS

JOB NO: 1186 DRG NO: HT - U - GG3 - 1

SCALE: 1:100 DRN BY: NFH REV: A

DATE: 08/14 CKD BY: NN

▪The **NOBLE** Consultancy▪

▪ Architectural ▪ Planning ▪ Urban Design ▪ Landscaping ▪  
 The Stables, Says Court Farm, Badminton Road  
 Frampton Cotterell, South Gloucestershire, BS36 2NY  
 T: 0844 7452033  
 E: design@noble-consultancy.co.uk  
 W: www.noble-consultancy.co.uk