

THIRD PARTY DRAWING REFERENCE		READ IN CONJUNCTION WITH THE FOLLOWING:		NOTES																																
Architect L-OM-1006	GF - Proposed Plan - HFSK	Drawing Number E10241-001	Drawing Title ELECTRICAL SERVICES STANDARD SYMBOLS AND ABBREVIATIONS	A CASCADE EDGE (DALI CONTROL GEAR AS STANDARD) - 1750MM LED	G PENNA (LOUVRE) (DIRECT:INDIRECT RATIO - 80:20) - 1X28W T5	X1 MIRAGE LED COMFORT + IP64 COVER - 2000MM LED	R TRIMPAK - 1X28W T5	<table border="1"> <tr> <td>A1 CASCADE EDGE (DALI CONTROL GEAR AS STANDARD) - 3500MM LED</td> <td>G1 PENNA (LOUVRE) (DIRECT:INDIRECT RATIO - 80:20) - 1X35W T5</td> <td>H HYGIENE - 4X24W T5</td> <td>R1 TRIMPAK - 1X35W T5</td> </tr> <tr> <td>B TEGAN OFFICE - 4100MM LED</td> <td>H1 ECHO 280 LED + PART METALISED REFRACTOR - 4000MM LED</td> <td>H2 TEGAN AREA - 1950MM LED</td> <td>R2 TRIMPAK - 2X28W T5</td> </tr> <tr> <td>C DUO2 (WITH MICRO PRISM CENTRE OPTIC) - 2X20W T5</td> <td>H2 MIRAGE LED COMFORT - 1100MM LED</td> <td>H3 TEGAN AREA - 4100MM LED</td> <td>R3 TRIMPAK - 2X35W T5</td> </tr> <tr> <td>C1 DUO2 (WITH MICRO PRISM CENTRE OPTIC) - 3X20W T5</td> <td>H3 MIRAGE LED COMFORT - 2000MM LED</td> <td>P STILETTO LED - 2700MM LED</td> <td>S ACF DURALITE - 2X35W T5</td> </tr> <tr> <td>F ORIAS SURFACE (LOUVRE) - 2X35W T5</td> <td>H4 MIRAGE LED COMFORT + IP64 COVER - 1100MM LED</td> <td>P1 STILETTO LED - 4200MM LED</td> <td>I KOLO - 2300MM LED</td> </tr> <tr> <td></td> <td>H5 MIRAGE LED COMFORT + IP64 COVER - 1100MM LED</td> <td>P2 STILETTO LED - 7000MM LED</td> <td>U CENTURION 350 LED - 1100MM LED</td> </tr> <tr> <td></td> <td></td> <td></td> <td>V SERVE - 55W PLL</td> </tr> </table>	A1 CASCADE EDGE (DALI CONTROL GEAR AS STANDARD) - 3500MM LED	G1 PENNA (LOUVRE) (DIRECT:INDIRECT RATIO - 80:20) - 1X35W T5	H HYGIENE - 4X24W T5	R1 TRIMPAK - 1X35W T5	B TEGAN OFFICE - 4100MM LED	H1 ECHO 280 LED + PART METALISED REFRACTOR - 4000MM LED	H2 TEGAN AREA - 1950MM LED	R2 TRIMPAK - 2X28W T5	C DUO2 (WITH MICRO PRISM CENTRE OPTIC) - 2X20W T5	H2 MIRAGE LED COMFORT - 1100MM LED	H3 TEGAN AREA - 4100MM LED	R3 TRIMPAK - 2X35W T5	C1 DUO2 (WITH MICRO PRISM CENTRE OPTIC) - 3X20W T5	H3 MIRAGE LED COMFORT - 2000MM LED	P STILETTO LED - 2700MM LED	S ACF DURALITE - 2X35W T5	F ORIAS SURFACE (LOUVRE) - 2X35W T5	H4 MIRAGE LED COMFORT + IP64 COVER - 1100MM LED	P1 STILETTO LED - 4200MM LED	I KOLO - 2300MM LED		H5 MIRAGE LED COMFORT + IP64 COVER - 1100MM LED	P2 STILETTO LED - 7000MM LED	U CENTURION 350 LED - 1100MM LED				V SERVE - 55W PLL
A1 CASCADE EDGE (DALI CONTROL GEAR AS STANDARD) - 3500MM LED	G1 PENNA (LOUVRE) (DIRECT:INDIRECT RATIO - 80:20) - 1X35W T5	H HYGIENE - 4X24W T5	R1 TRIMPAK - 1X35W T5																																	
B TEGAN OFFICE - 4100MM LED	H1 ECHO 280 LED + PART METALISED REFRACTOR - 4000MM LED	H2 TEGAN AREA - 1950MM LED	R2 TRIMPAK - 2X28W T5																																	
C DUO2 (WITH MICRO PRISM CENTRE OPTIC) - 2X20W T5	H2 MIRAGE LED COMFORT - 1100MM LED	H3 TEGAN AREA - 4100MM LED	R3 TRIMPAK - 2X35W T5																																	
C1 DUO2 (WITH MICRO PRISM CENTRE OPTIC) - 3X20W T5	H3 MIRAGE LED COMFORT - 2000MM LED	P STILETTO LED - 2700MM LED	S ACF DURALITE - 2X35W T5																																	
F ORIAS SURFACE (LOUVRE) - 2X35W T5	H4 MIRAGE LED COMFORT + IP64 COVER - 1100MM LED	P1 STILETTO LED - 4200MM LED	I KOLO - 2300MM LED																																	
	H5 MIRAGE LED COMFORT + IP64 COVER - 1100MM LED	P2 STILETTO LED - 7000MM LED	U CENTURION 350 LED - 1100MM LED																																	
			V SERVE - 55W PLL																																	
Structural																																				
Consultant																																				
Others																																				

Hopkins CONSULTANT
 J & S Hopkins Ltd
 Concord House
 Concord Road
 Farnborough PO14 3SL
 T: 01489 561761
 F: 01489 573784
 www.hopkins.co.uk

KIER CLIENT

PROJECT HEYFORD PARK FREE SCHOOL OXFORD		DRAWING TITLE SPORTS HALL GROUND FLOOR LEVEL LIGHTING SERVICES LAYOUT													
<table border="1"> <tr> <td>STATUS</td> <td>FOR APPROVAL</td> </tr> </table>	STATUS	FOR APPROVAL	<table border="1"> <tr> <td>DRAWN</td> <td>DATE</td> <td>CHECKED</td> <td>SCALE</td> <td>BY</td> </tr> <tr> <td>SW</td> <td>AUG'14</td> <td>SW</td> <td>1:100</td> <td>A1</td> </tr> </table>	DRAWN	DATE	CHECKED	SCALE	BY	SW	AUG'14	SW	1:100	A1	DRAWING NUMBER E10241 SH - 500	
STATUS	FOR APPROVAL														
DRAWN	DATE	CHECKED	SCALE	BY											
SW	AUG'14	SW	1:100	A1											
<table border="1"> <tr> <td>REVISION</td> <td>NO.</td> <td>DATE</td> <td>DESCRIPTION</td> </tr> <tr> <td></td> <td></td> <td></td> <td></td> </tr> </table>		REVISION	NO.	DATE	DESCRIPTION					<table border="1"> <tr> <td>STATUS</td> <td>P1</td> </tr> </table>		STATUS	P1		
REVISION	NO.	DATE	DESCRIPTION												
STATUS	P1														

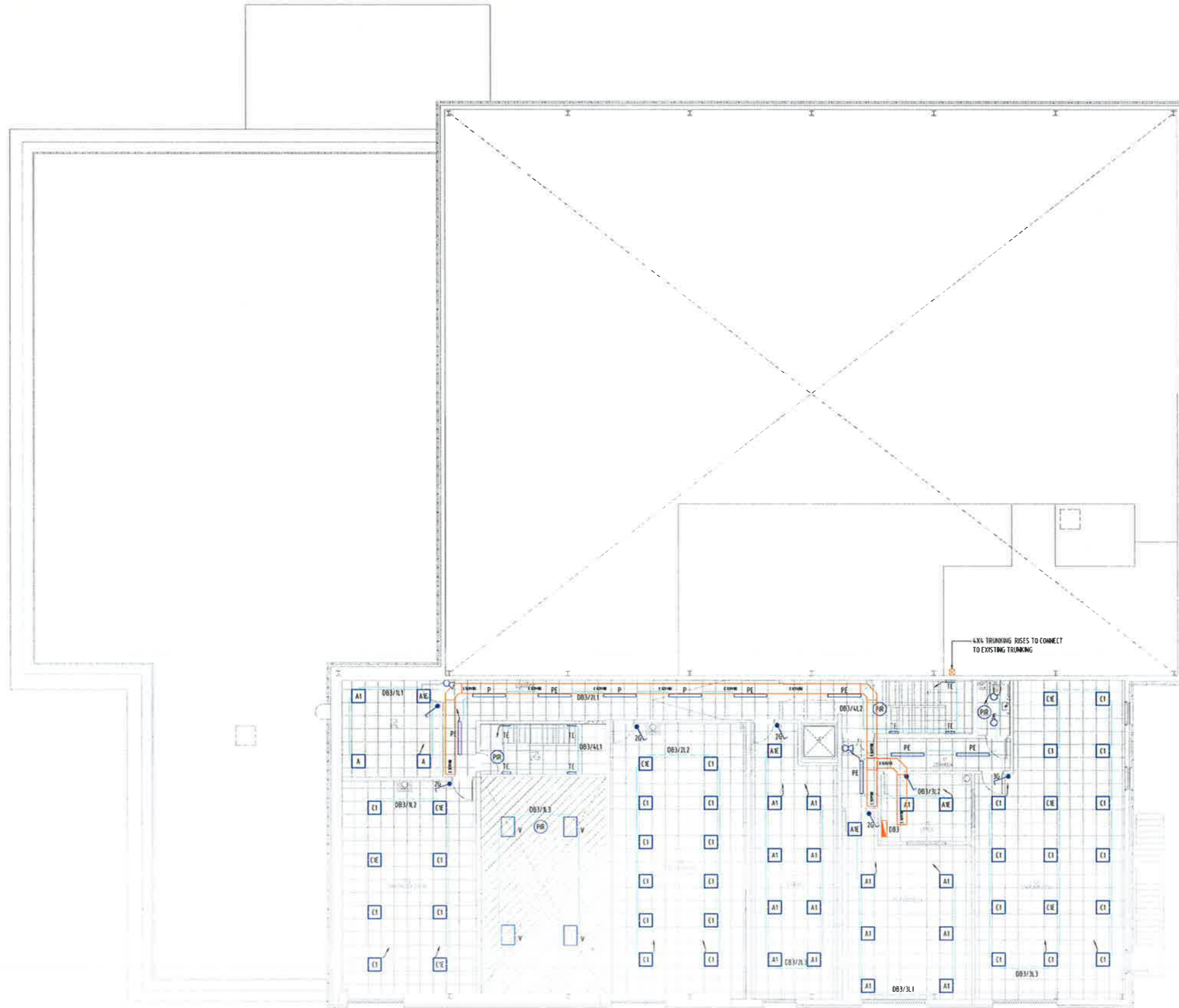

THIRD PARTY DRAWING REFERENCE		READ IN CONJUNCTION WITH THE FOLLOWING		NOTES										DRAWING INFORMATION		CLIENT			
Architect	L-OM-1006	Drawing Number	E10241-001	Drawing Title		ELECTRICAL SERVICES STANDARD SYMBOLS AND ABBREVIATIONS										DRAWN		KIER	
Structural	GF - Proposed Plan - HFSK															DATE		PROJECT	
Consultant																AUG '14		HEYFORD PARK FREE SCHOOL	
Others																SW		OXFORD	
																1:100		DRAWING TITLE	
																A1		SPORTS HALL FIRST FLOOR LEVEL	
																FOR APPROVAL		LIGHTING SERVICES LAYOUT	
																P1		DRAWING NUMBER	
																REVISION		E10241 SH -510	
																P1		P1	