

PARCELS KMA & KMB, KINGSMERE, BICESTER GARAGES

The contractor is to check and verify all building and site dimensions, levels and sewer invert levels at connection points before work starts. The contractor is to comply in all respects with current building legislation - British Standard Specifications, Building Regulations etc, whether or not specifically stated on this drawing.

Sheet Size
A1

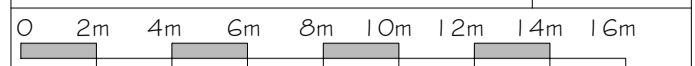

Rev	Date	Int
A	08-10-14	TE

Plot numbers and optional door positions amended.

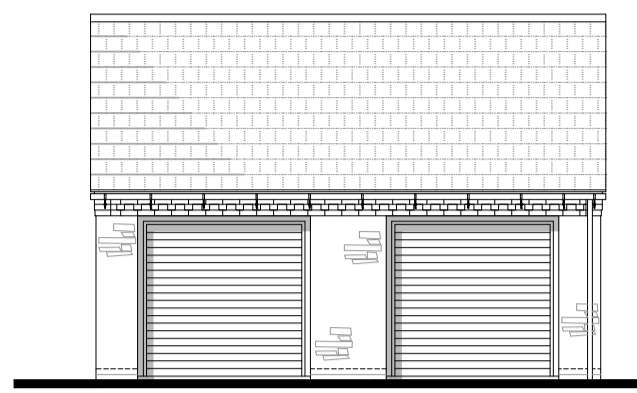

FRONT ELEVATION
TWIN GARAGE STONE

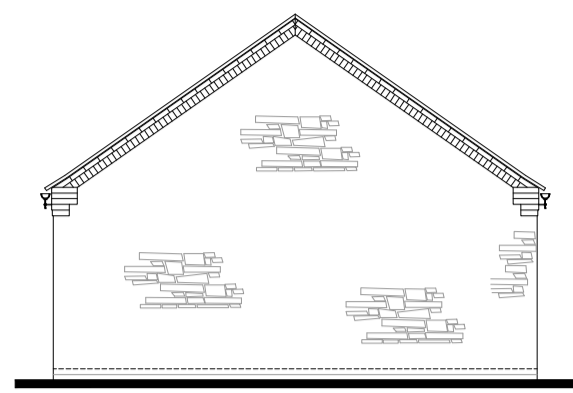

SIDE ELEVATION

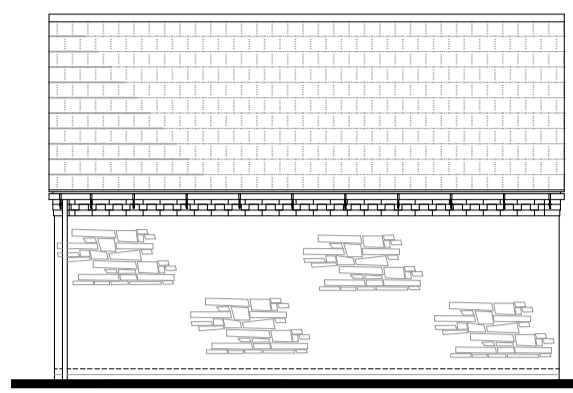

REAR ELEVATION

PLOTS:- 19, 20, 54, 75, 76,

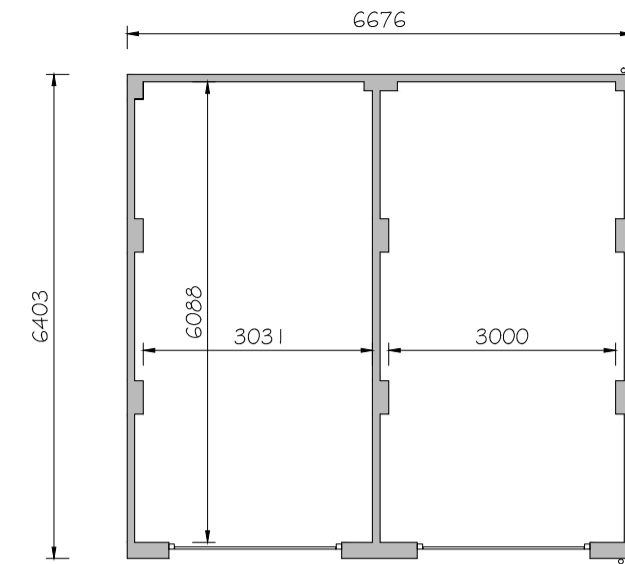

PLAN OF A TWIN GARAGE

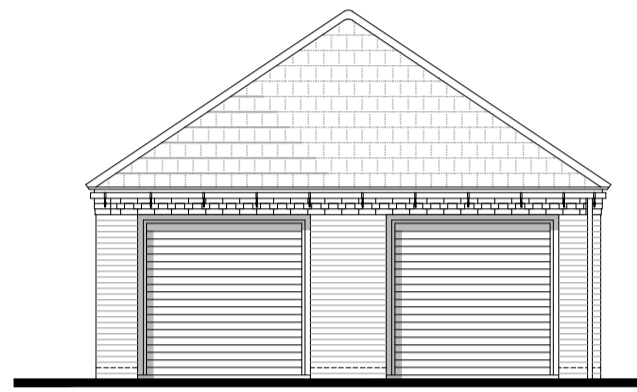

FRONT ELEVATION
DOUBLE PYRAMID GARAGE BRICK

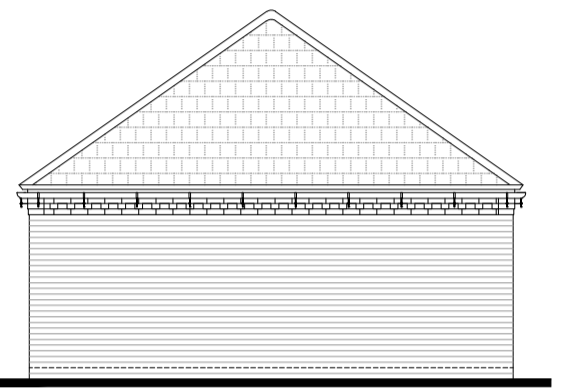

SIDE ELEVATION

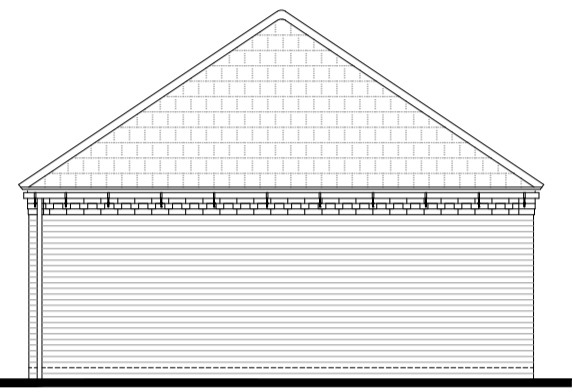

REAR ELEVATION

PLOTS:- 121, 133

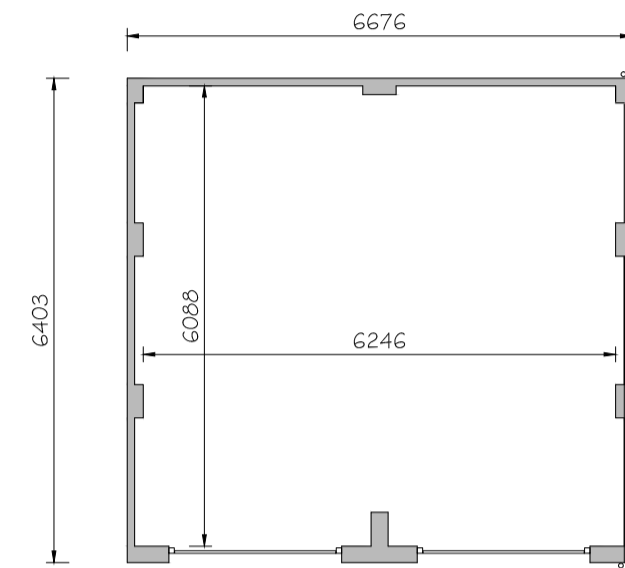

PLAN OF A DOUBLE GARAGE

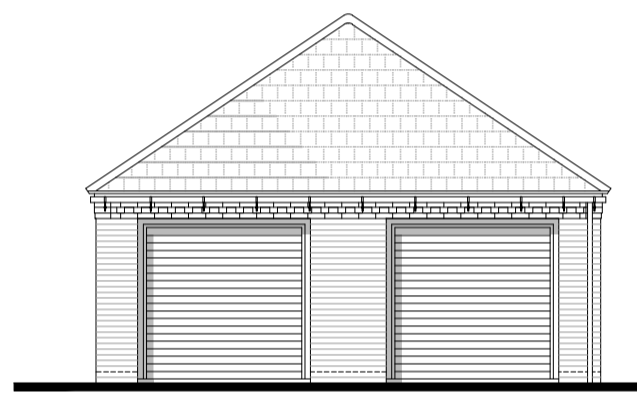

FRONT ELEVATION
TWIN PYRAMID GARAGE BRICK

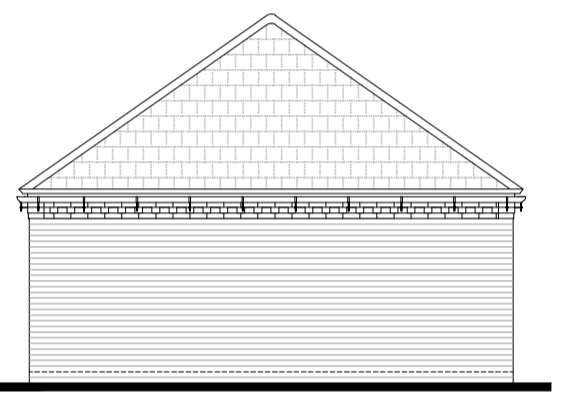

SIDE ELEVATION

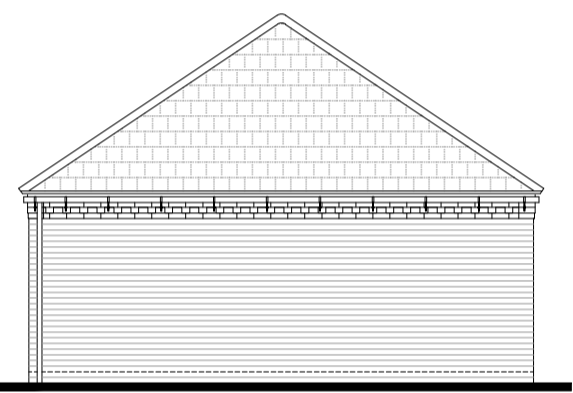

REAR ELEVATION

PLOTS:- 122, 150

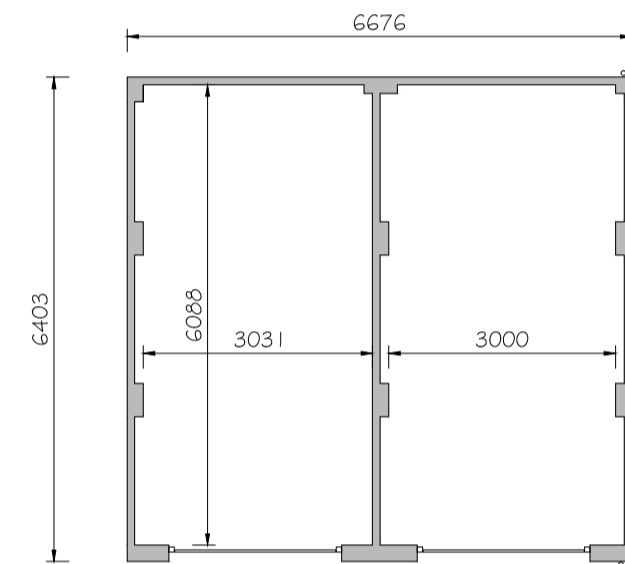

PLAN OF A TWIN GARAGE

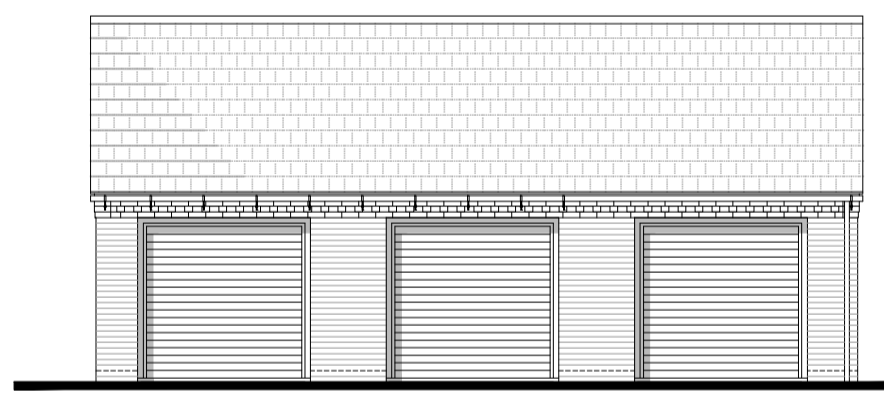

FRONT ELEVATION
COMBINED DOUBLE & SINGLE GARAGE

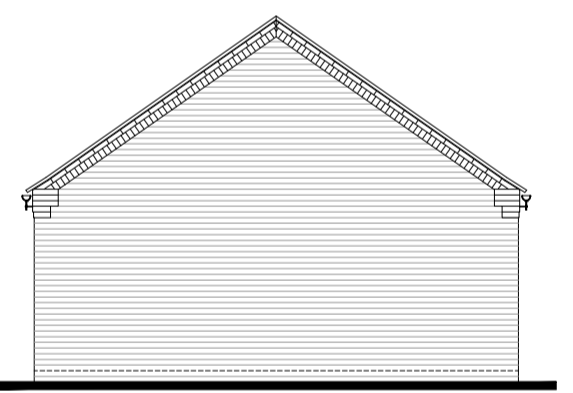

SIDE ELEVATION

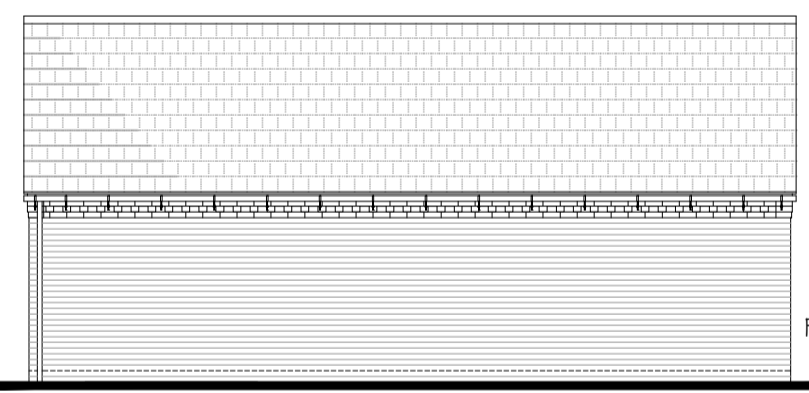

REAR ELEVATION

PLOTS:- 97, 98

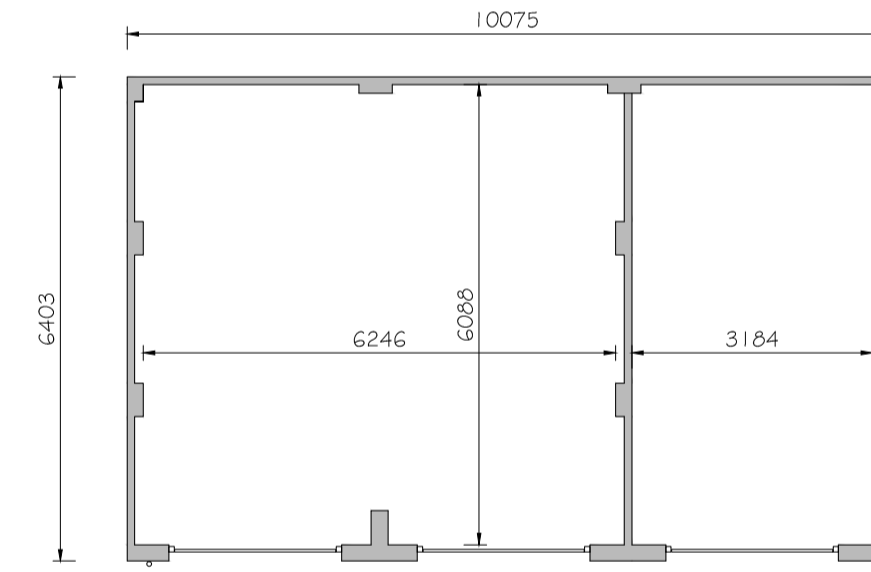

PLAN OF DOUBLE & SINGLE GARAGE

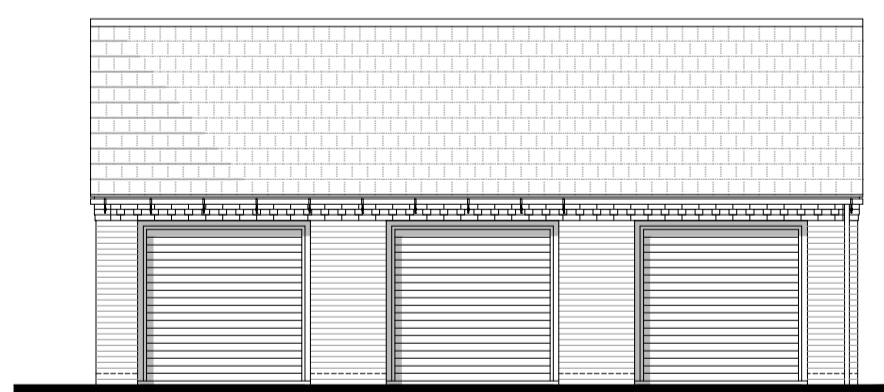

FRONT ELEVATION
TRIPLE GARAGE

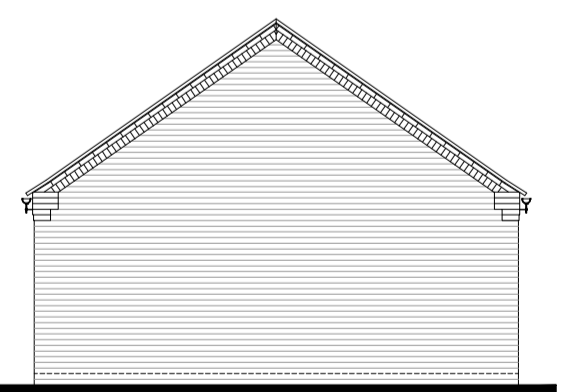

SIDE ELEVATION

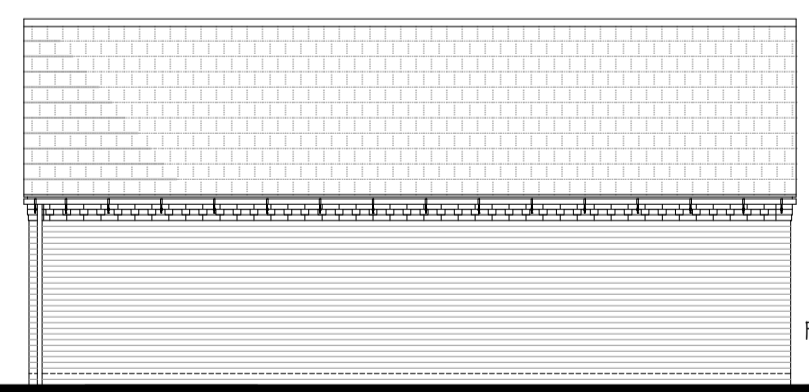

REAR ELEVATION

PLOTS:- 195, 196, 197

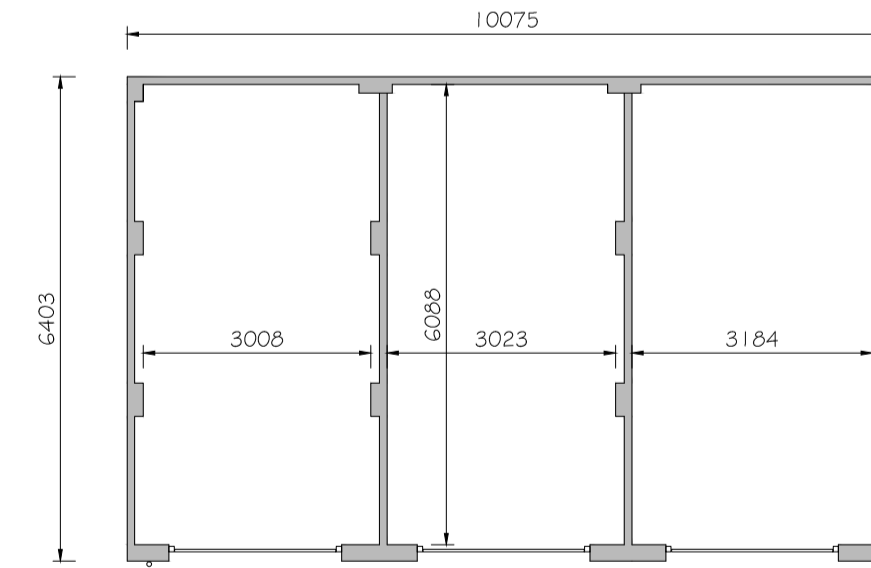

PLAN OF TRIPLE GARAGE

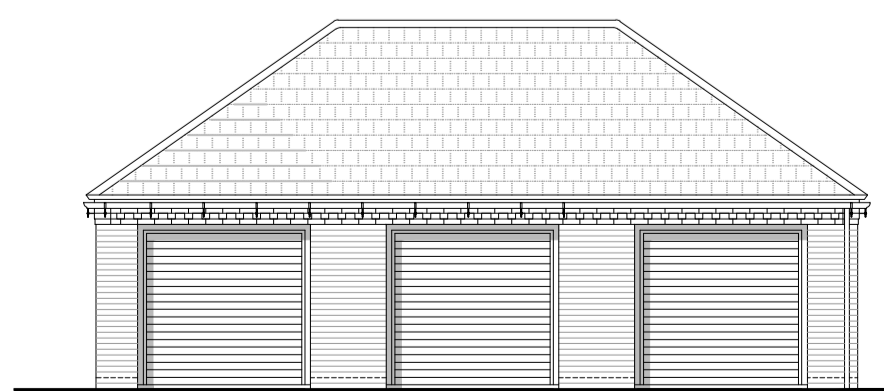

FRONT ELEVATION
COMBINED HIPPED DOUBLE & SINGLE GARAGE

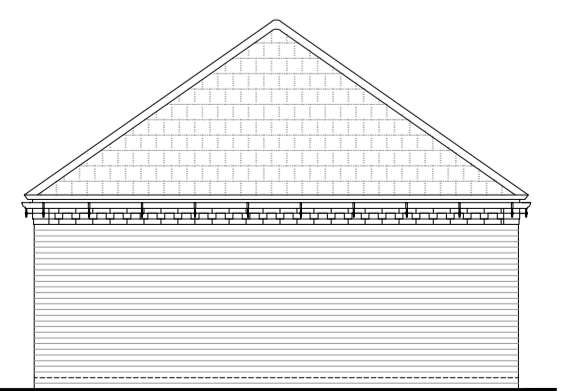

SIDE ELEVATION

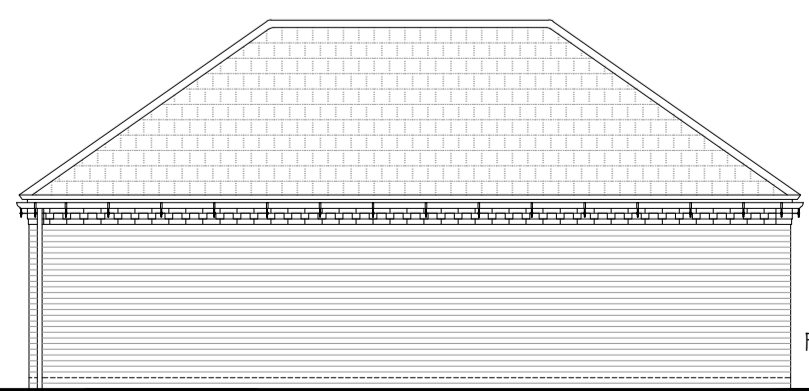

REAR ELEVATION

PLOTS:- 198, 199

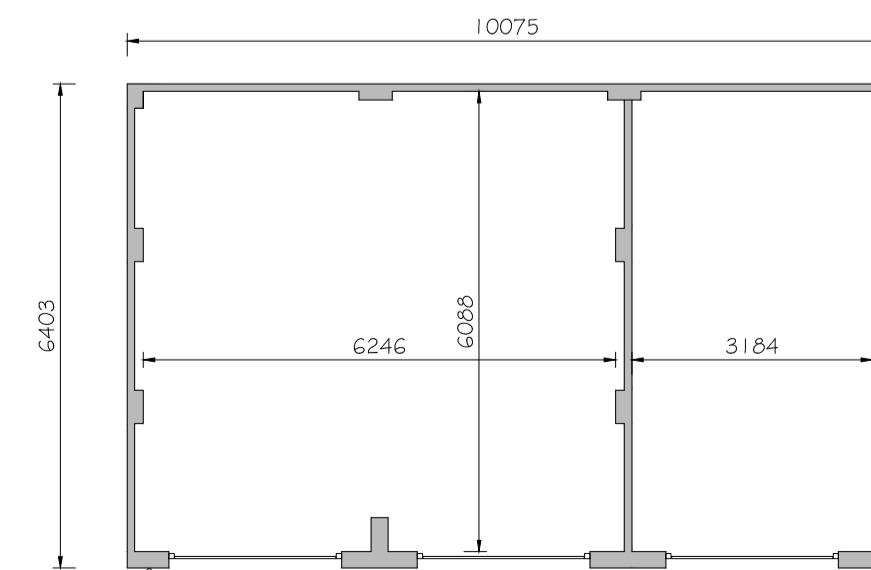

PROJECT:
PARCELS KMA & KMB,
KINGSMERE, BICESTER

DRG TITLE:
GARAGES

JOB NO:	DRG NO:	REV:
1186	56-2	A
SCALE:	DRN BY:	PK
1:100	PK	
DATE:	CKD BY:	TE
09/14	TE	

•The **NOBLE** Consultancy•
 ■ Architectural ■ Planning ■ Urban Design ■ Landscaping ■
 The Stables, Says Court Farm, Badminton Road
 Frampton Cotterell, South Gloucestershire, BS36 2NY
 T: 0844 7452033
 E: design@noble-consultancy.co.uk
 W: www.noble-consultancy.co.uk