



South West Elevation (front)

Windows & Doors finished in RAL 7024 (graphite grey)

- Aluminium coping detail, finished in RAL 7024 (graphite grey)
- Coursed Stone, specification & colour TBC
- White Render
- Entrance Feature finished in RAL 7024 (graphite grey)

NOTE
 All dimensions to be checked on site and any discrepancies to be notified prior to the commencement of work
 Do not scale from this drawing
 If in doubt ask
 © arch-e-tech design limited

Signage indicative only, subject to separate planning application.

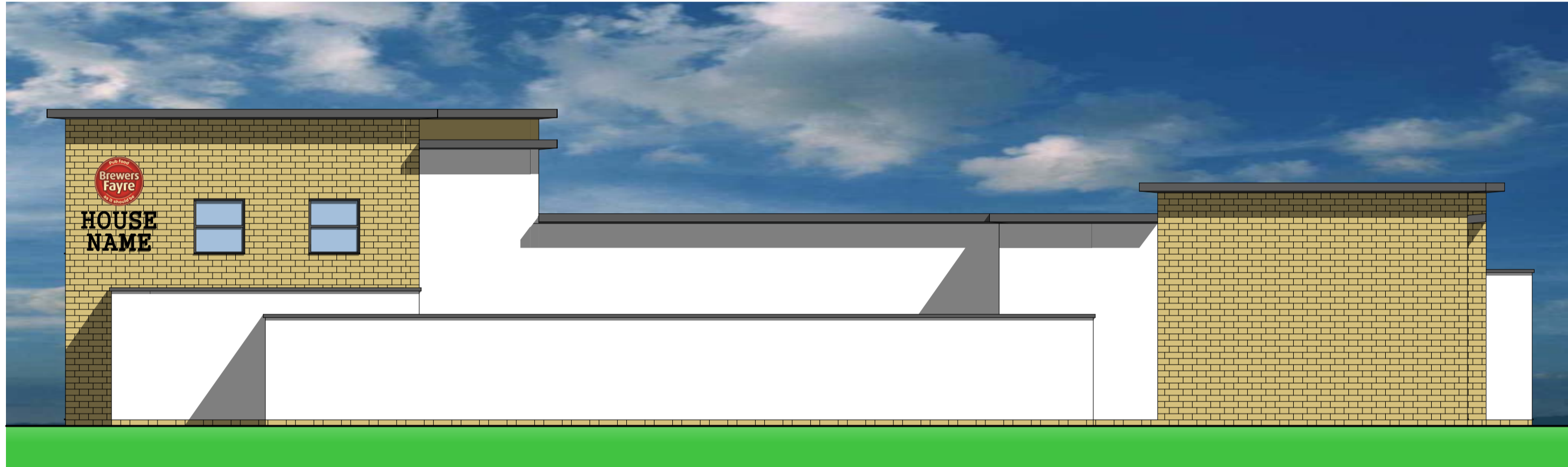
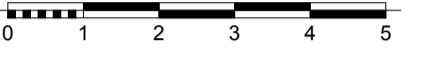

North East Elevation (rear)



North East Elevation (through yard)



North West Elevation



South East Elevation



North West Sectional Elevation (elevation to flat roof)

Walls above roof level to be render to match stone colour

Rev	Revision Notes	Date	Initial
A	Additional information shown as requested by planner	26.01.12	JMT

arch-e-tech
 design ltd
 Butterthwaite House
 Jumble Lane
 Ecclesfield
 Sheffield, S35 9XJ
 Tel: 0114 2451021 Email: admin@archetech.co.uk

client
 WHITBREAD PLC

job title
 BREWERS FAYRE & PREMIER INN
 BICESTER
 SOUTH OXFORDSHIRE

drg title
 BREWERS FAYRE ELEVATIONS

date SEPT 2011 drawn JMT

scale 1:100 sheet A1

drwg no 1111/04 rev A