

© Penoyre & Prasad LLP
 Do not scale from this drawing.
 Dimensions are to be verified on site prior to construction.
 Ordnance Survey Data reproduced by permission of Ordnance Survey® on behalf of Her Majesty's Stationery Office. © Crown copyright and database rights (2019) OS Licence 100035409. All rights reserved.

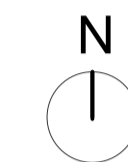

- Boundary Line
- Primary Road
- Minimum height 4m
Maximum height 17m
- Minimum height 4m
Maximum height 16m
- Minimum height 4m
Maximum height 13m
- Minimum height 4m
Maximum height 10m
- Development to facilitate appropriate air dispersion which rises above 16m (up to a maximum 20m) will not exceed 2% of this area shown

Rev	Date	Prep/Check	Description
H	26.09.2019	SS/BS	Building Heights Update - Incorporating agreed changes
G	09.09.2019	SS/BS	Final - Incorporating agreed changes
F	/	/	Superseded
E	/	/	Superseded
D	27.08.2015	FR/BS	Building Heights update
C	04.06.2015	FR/BS	Building Heights update
B	24.04.2015	FR/BS	Drawing scale update / Building Heights update
A	05.12.2014	FR/BS	Key update

Penoyre & Prasad

28-42 Banner Street
 London EC1Y 8QE
 020 7250 3477
 penoyretrasad.com

Client
P3Eco

Project
592 - Himley Village

Drawing Title
Building Heights - Parameter Plan 5

Drawing Status
Outline Planning Application

Date	Scale
24.11.2014	1:2500 @ A1

Drawing Number	Revision
592-PL-104	H