

© Penoyre & Prasad LLP  
 Do not scale from this drawing.  
 Dimensions are to be verified on site prior to construction.  
 Ordnance Survey Data reproduced by permission of Ordnance Survey®, on behalf of Her Majesty's Stationery Office. © Crown copyright and database rights (2019) OS Licence 100035409. All rights reserved.

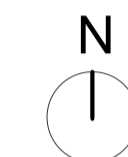

- Boundary Line
- Primary Road
- Residential (C3)
- Social / Community (A1, A3, A4, D1)
- Residential (C2)
- Other Uses (A1, A2, A3, A4, A5, C1, D1)
- School (D1)
- Himley Farm (C3)
- Hard/Soft Landscape

Hatching indicates flexibility/mix of uses of the types shown

K	26.09.2019	SS/BS	Incorporating agreed changes
J	09.09.2019	SS/BS	Final - Incorporating agreed changes
H	/	/	Superseded
G	/	/	Superseded
F	/	/	Superseded
E	28.07.2015	FR/BS	Land Use update
D	01.07.2015	FR/BS	Land Use update
C	04.06.2015	FR/BS	Land Use update
B	24.04.2015	FR/BS	Drawing Scale update / Land Use update
A	16.12.2014	FR/BS	Key update

Rev	Date	Prep/Check	Description
-----	------	------------	-------------

**Penoyre & Prasad**

28-42 Banner Street  
 London EC1Y 8QE

020 7250 3477  
 penoyreprasad.com

Client

**P3Eco**

Project

**592 - Himley Village**

Drawing Title

**Land Use - Parameter Plan 4**

Drawing Status  
**Outline Planning Application**

Date: 24.11.2014 Scale: 1:2500 @ A1

Drawing Number: **592-PL-103** Revision: **K**