

Front Elevation

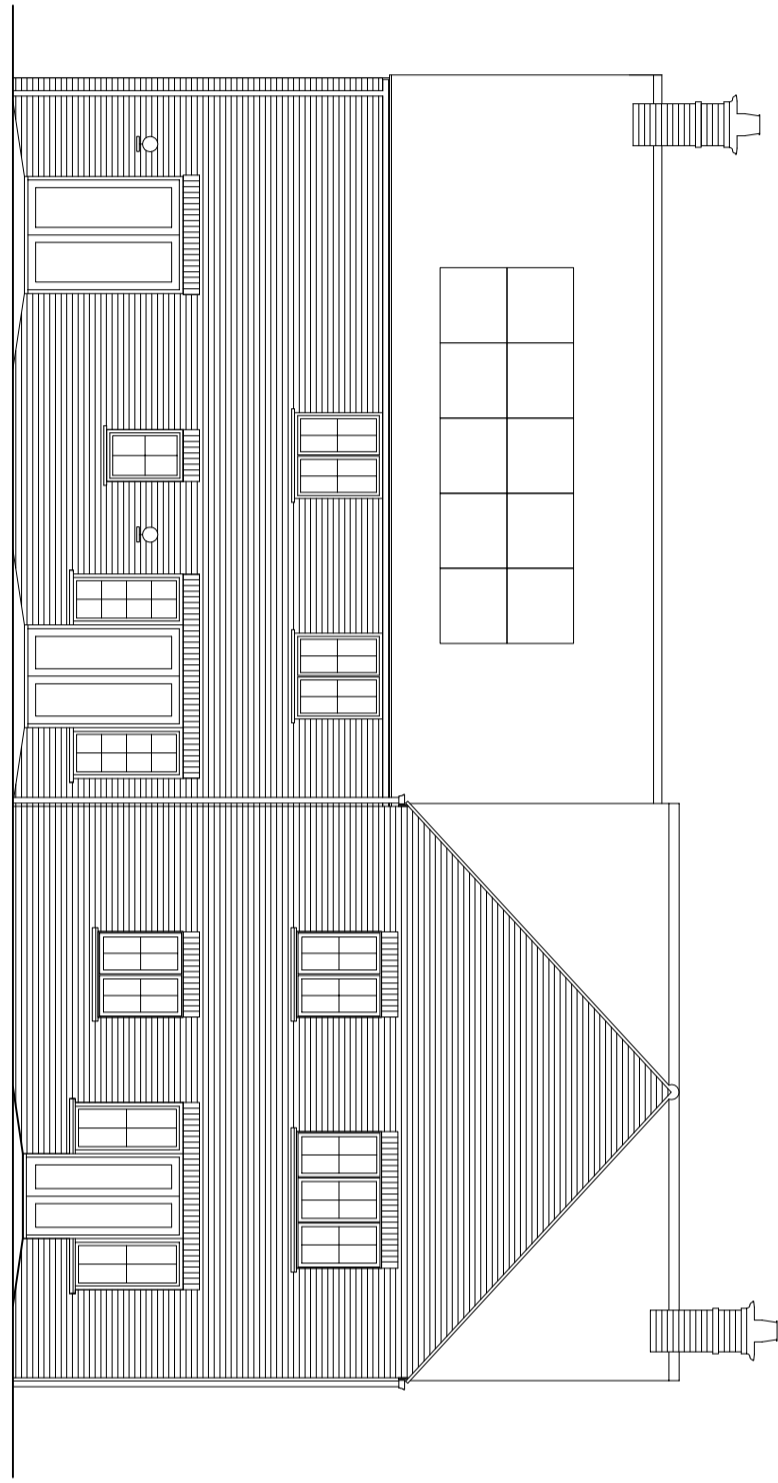

Rear Elevation

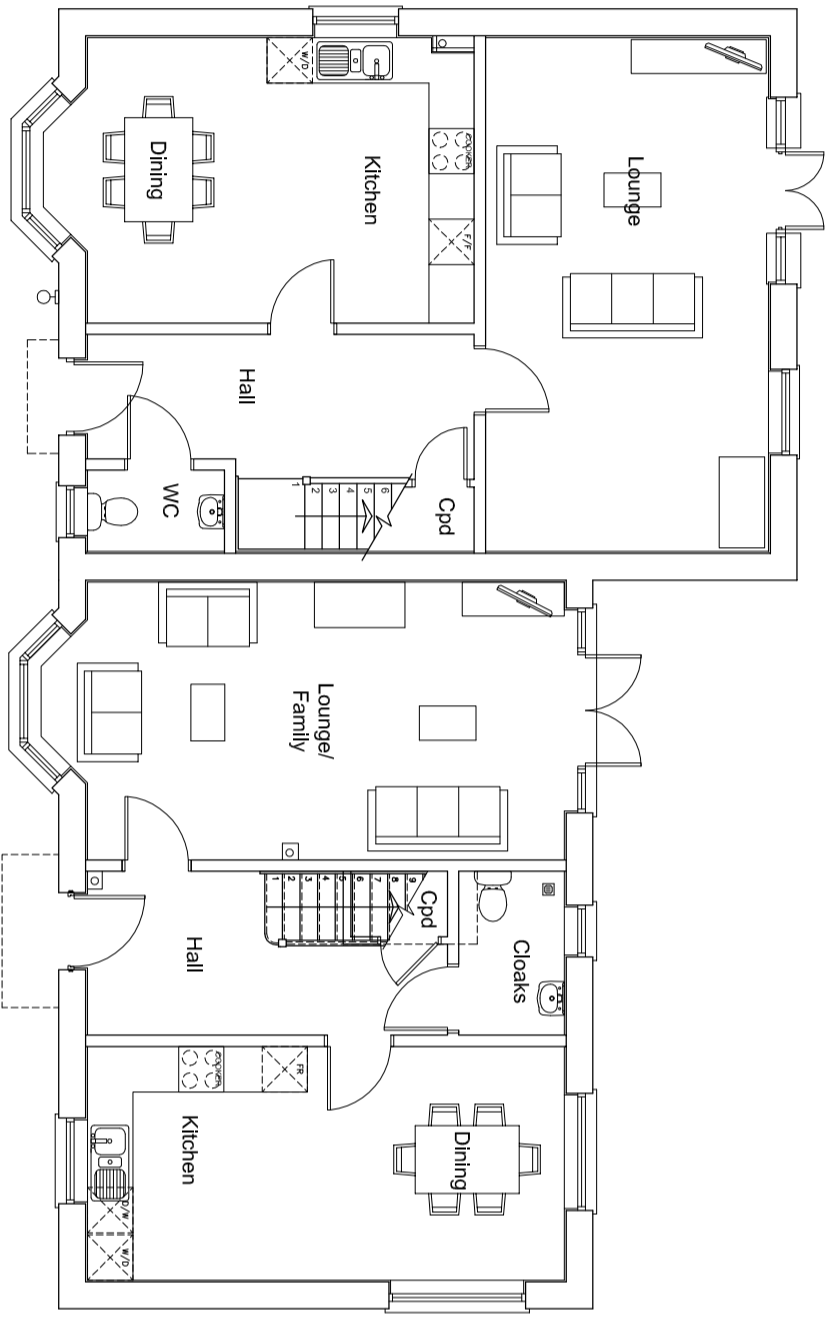

Ground Floor Plan

reference:	date:	description:

**Countryside Properties**  
 Countryside Properties PLC  
 Registered Office: 100 Brook Hill Drive, Basingstoke, Hampshire, RG24 0JN  
 Registered in England No. 02070838  
 VAT No. 920 58 57 57  
 Telephone: 01256 333333  
 Fax: 01256 333334  
 Email: sales@countryside.co.uk  
 Website: www.countryside.co.uk

Site: Area KM1 - Kingsmere  
 Bicester  
 Title: Plots 83-84  
 Plans and Elevations  
 floor area: ft<sup>2</sup>  
 finish, area: ft<sup>2</sup>  
 struct. area: ft<sup>2</sup>

**PRESTON**  
 115-117, Colindale Avenue, London NW9 1UH  
 Tel: 020 495 3311  
 Fax: 020 495 3312  
 Email: sales@preston.co.uk  
 Website: www.preston.co.uk

Drawn by: RR  
 Checked: @AJ  
 Scale: 1:100  
 Date: November 2009  
 Sheet no: N00200-PL-300  
 Rev: 01