

Front elevation

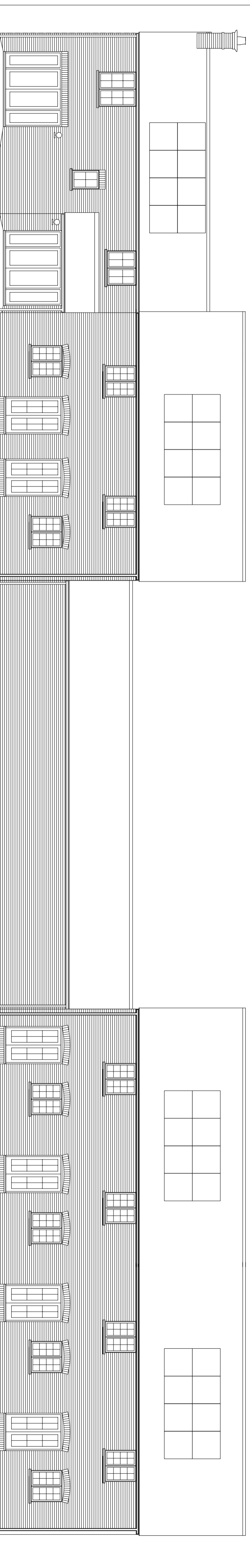

Rear elevation

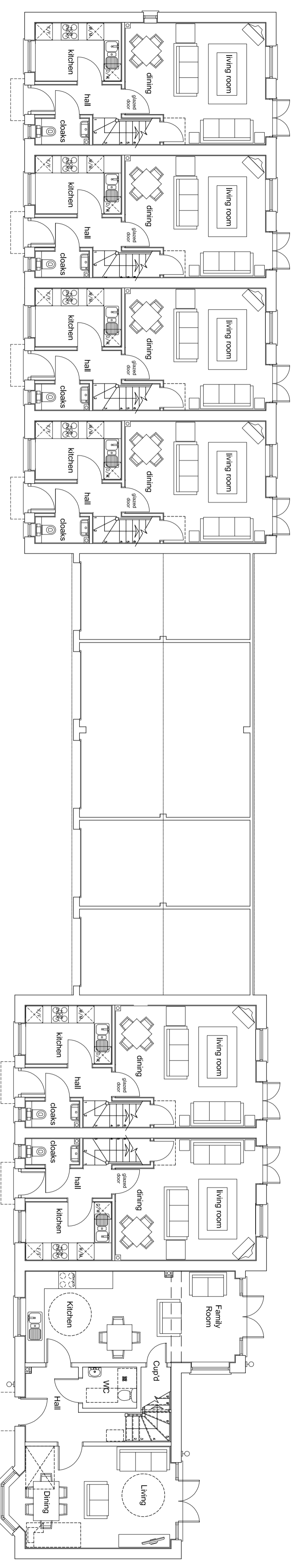

Ground floor

revision: date: description:

**Countryside Properties**  
 Countryside Properties PLC  
 Countryside Properties House  
 100, Cannon Street, London EC6A 3DF  
 Tel: 0207 206000 Fax: 0207 2770000  
 Email: enquiries@cppl.co.uk  
 Group Chief Financial Officer: Anthony J. Smith

Site: **Area KM1 - Kingsmere Bicester**  
 Plot: **Plots 59-65**  
 Plans and Elevations  
 Shop area: **ft<sup>2</sup>**  
 finish area: **ft<sup>2</sup>**  
 struct. area: **ft<sup>2</sup>**

**BSI REGISTERED**  
 Building Regulations Approved  
 Approved for:  
 N00200-PL-280

Drawn by: **RR**  
 checked: **1:100**  
 scale: **@A2**  
 date: **November 2009**  
 sheet no: **1**  
 rev/desc: