

Front Elevation

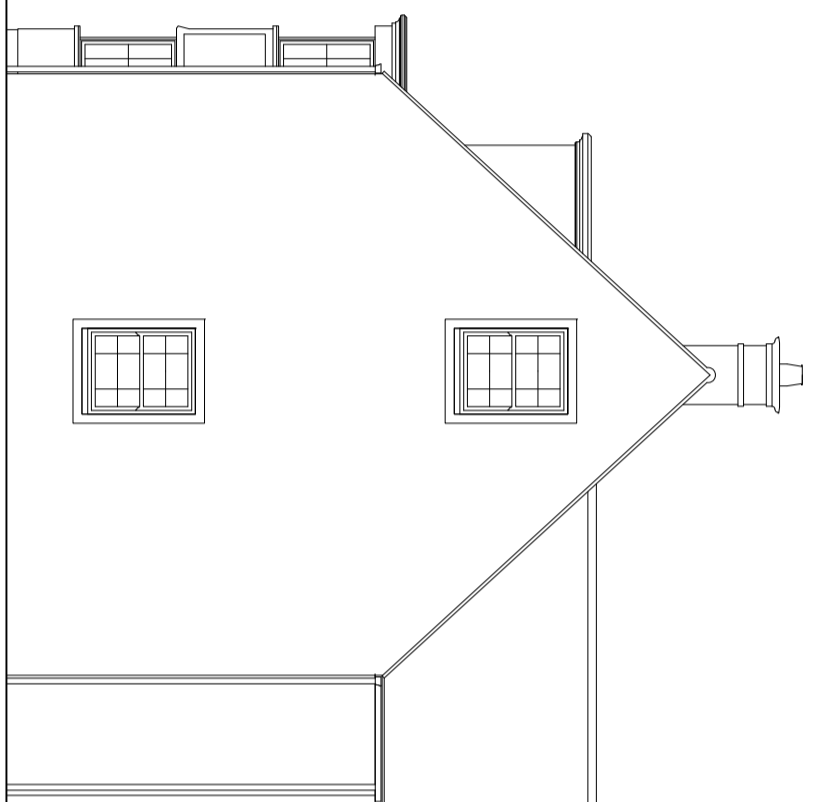

Side Elevation

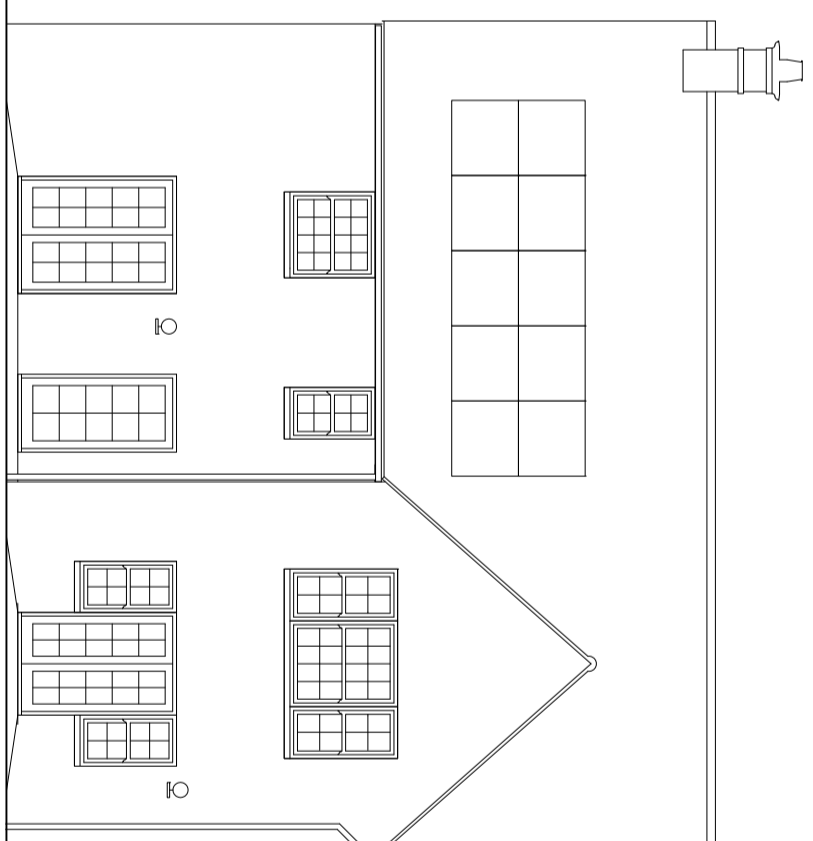

Rear Elevation

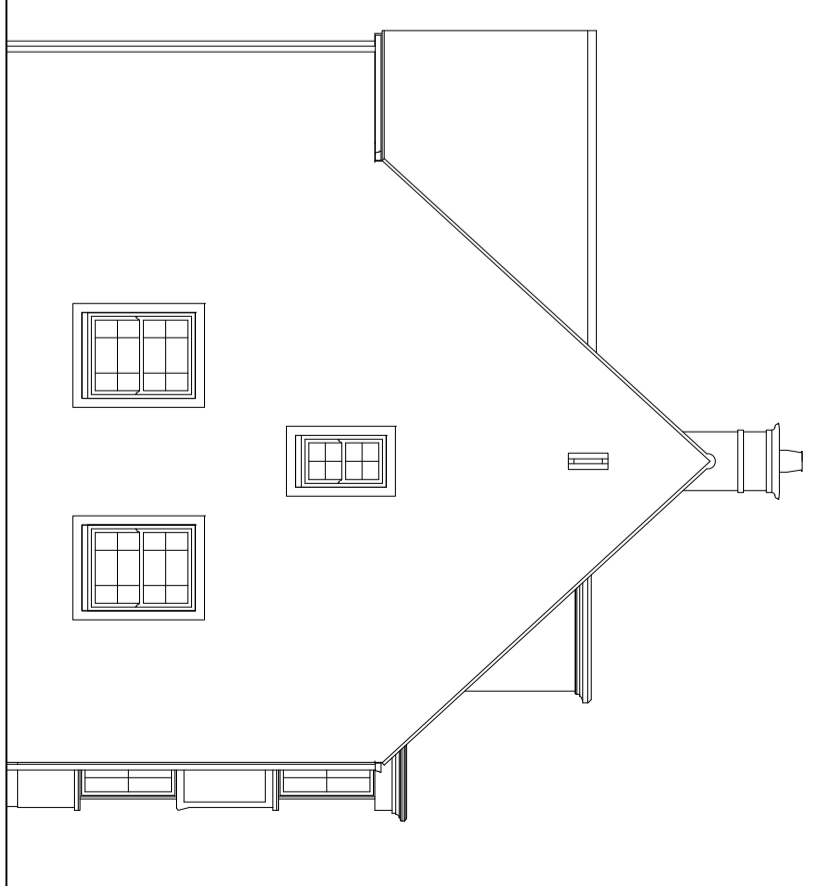

Side Elevation

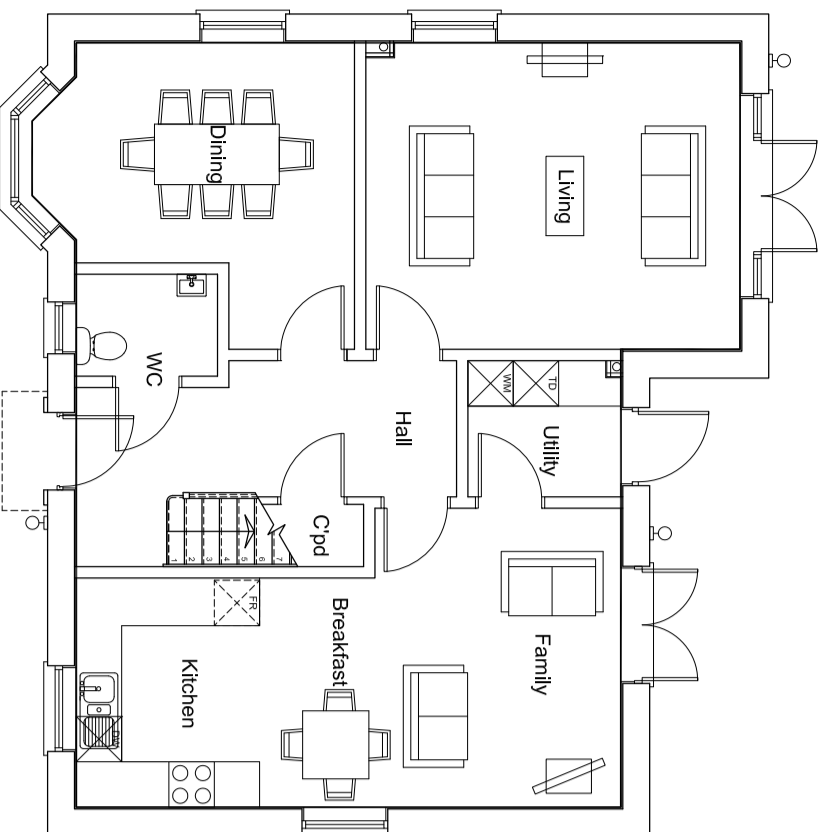

GROUND FLOOR

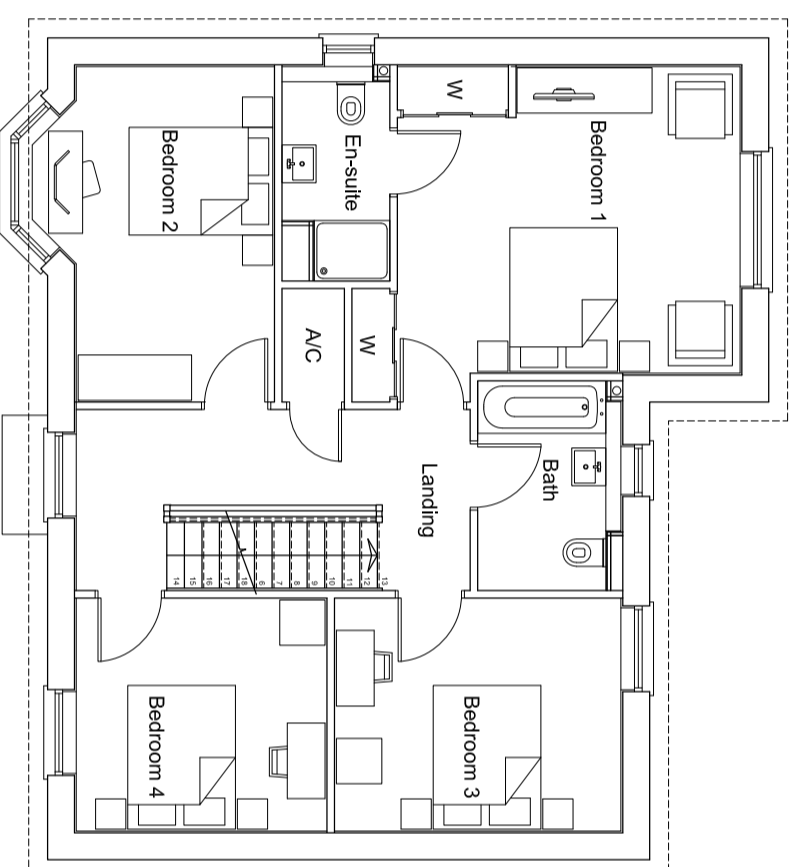

FIRST FLOOR

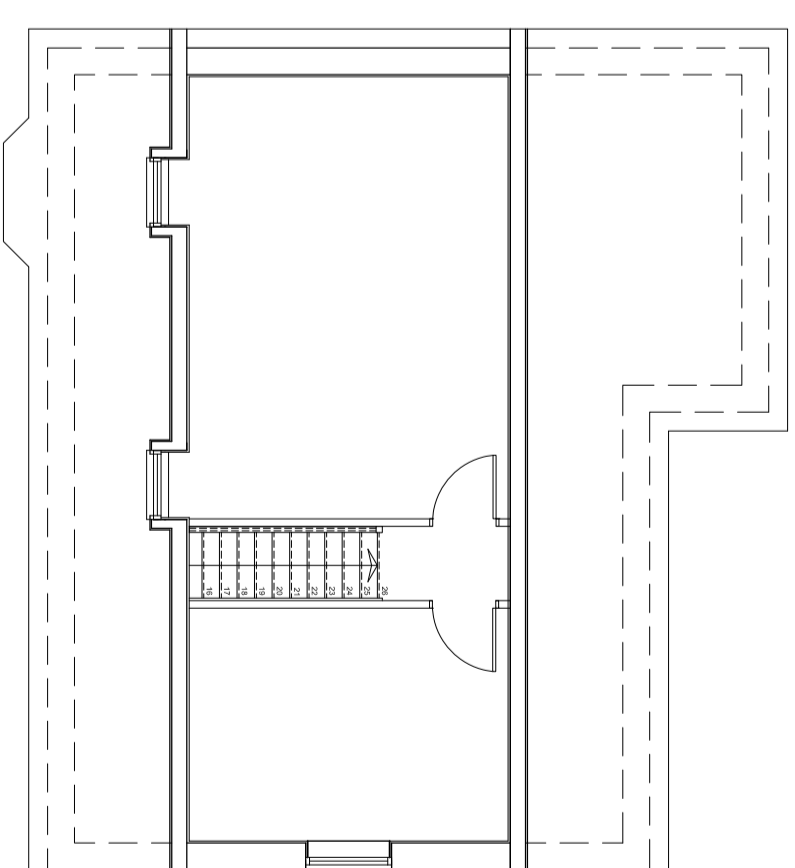

SECOND FLOOR

revision:	date:	description:

Countryside Properties
 Commercial Properties Division
 17, Victoria Road, Birmingham, B3 7DQ
 Tel: 0121 772 2000 Fax: 0121 772 2000
 Email: sales@cps.co.uk
 Group Chief Architects: Brian McIlwain & John Hinchey

site: **Area KM1 - KINGSMERE BICESTER**
 title: **House Type H - Stone Plans and Elevations**
 floor area: **1725 ft²**
 finish area: **1745 ft²**
 struct. area: **1745 ft²**

PRESTON
 CONSULTING ENGINEERS
 11, Victoria Road, Birmingham, B3 7DQ
 Tel: 0121 772 2000 Fax: 0121 772 2000
 Email: sales@preston.co.uk

drawn by: **KB**
 checked: **KB**
 scale: **1:100**
 date: **July 2009**
 sheet no: **N00200-PL-140**
 revision: