

Front Elevation

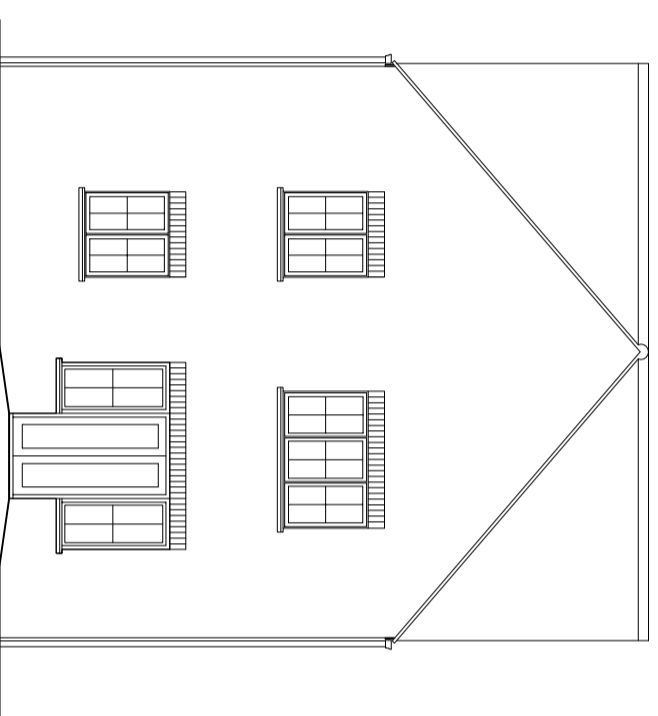

Rear Elevation

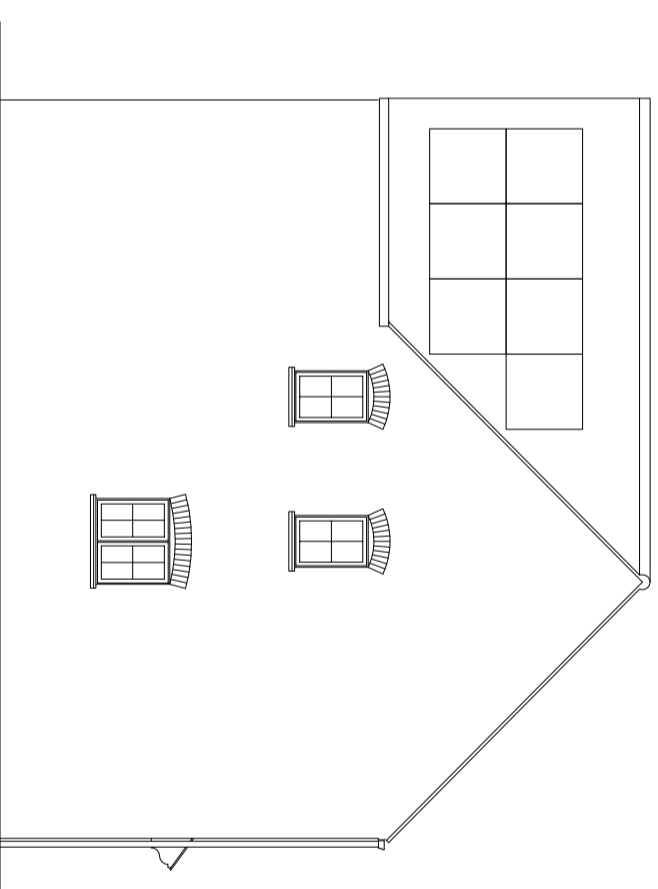

Side Elevation

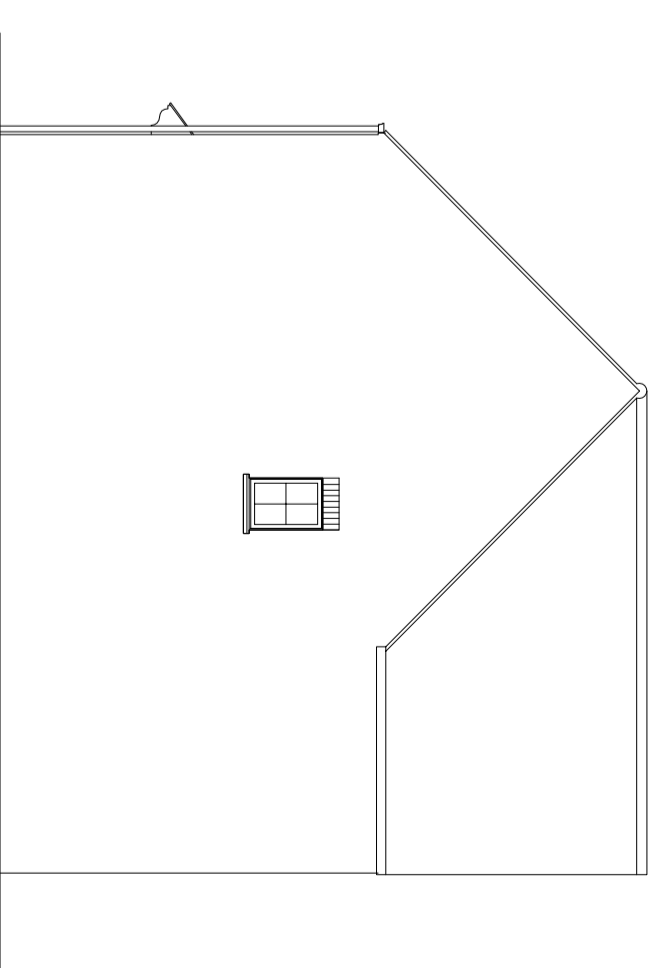

Side Elevation

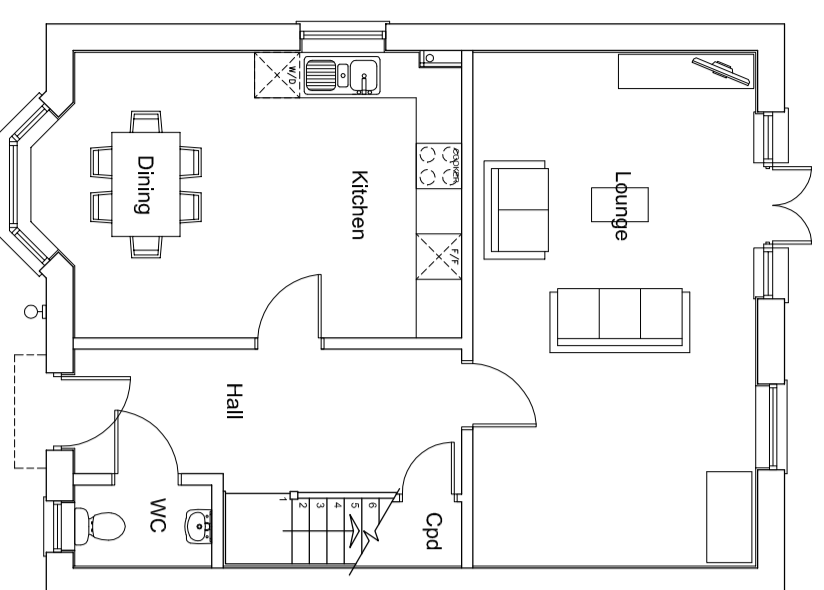

Ground Floor Plan

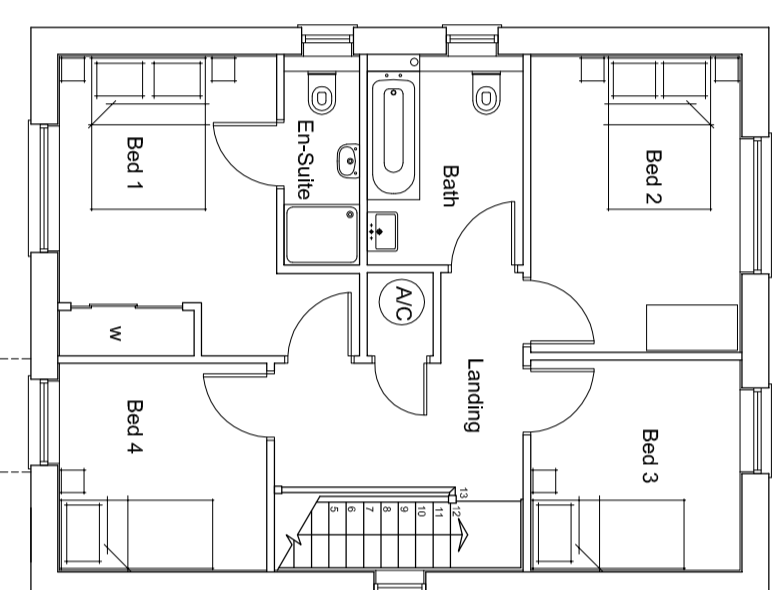

First Floor Plan

revision	date	description

Countryside Properties
 Countryside Properties PLC
 Registered Office: 100 Broad Street, Birmingham, B15 1RN
 Registered in England No. 02070538
 VAT No. 920 585 722
 Group Chief Executive: Andrew McClellan
 Group Chief Financial Officer: Andrew McClellan
 Telephone: 0121 200 0000
 Fax: 0121 200 0000
 Email: enquiries@countrysideproperties.co.uk
 Website: www.countrysideproperties.co.uk

Site: Area KM1 - Kingsmere
 Bicester
 Title: House Type E - Brick
 Plans and Elevations
 Floor area: 1328 ft²
 finish area: 1334 ft²
 struct. area: 1334 ft²

RR
 Checked: RR
 Scale: 1:100
 Date: November 2009
 Drawing No: N00200-PL-60
 Sheet No: