

DO NOT SCALE

- NOTES**
1. ALL DIMENSIONS ARE IN METERS UNLESS OTHERWISE STATED. DIMENSIONS IN FEET AND INCHES ARE ALSO IN METERS.
 2. PIPE DIMETERS ARE IN MILLIMETERS.
 3. THIS DRAWING SHOULD BE READ IN CONJUNCTION WITH ALL OTHER RELEVANT ENGINEERING DETAILS, DRAWINGS & SPECIFICATIONS.
 4. ALL FOUR STREAM WORKS ARE TO BE CARRIED OUT IN ACCORDANCE WITH SPECIFICATIONS FOR ADOPTION 6TH EDITION.
 5. PRIOR TO CONSTRUCTION WORKS COMMENCING ON SITE, THE LOCATION OF ANY SERVICES SHOWN ON ANY DRAWINGS ARE TO BE VERIFIED BY THE CONTRACTOR TO LOCATE AND MARK THE SERVICES PRIOR TO CONSTRUCTION. ANY CONSTRUCTION WORKS SHOULD BE CARRIED OUT IN ACCORDANCE WITH THE RELEVANT STATUTORY REQUIREMENTS.
 6. FOR CONSTRUCTION DETAILS REFER TO THE RELEVANT APPROPRIATE DRAWINGS LISTED ON THE STANDARD ISSUE SHEET.
 7. THE CONTRACTOR IS TO KEEP A RECORD OF ANY WORKING DRAWINGS, SO THAT "AS BUILT" DRAWINGS CAN BE PREPARED UPON COMPLETION OF THE PROJECT.
 8. ALL PIPES SHALL BE LAD SPENT TO SPENT WITH OUTSIDE PIPES UNLESS OTHERWISE STATED.
 9. CLASS 5 BED & SURROUND TO BE USED WHERE COVER TO PIPE IS GREATER THAN 1.2M IN HEIGHTS OR DEPTH IN OPEN PHASE REFER TO STANDARD DETAIL.
 10. STRAIGHT LINE INTERPOLATED ROCK HEAD IS INDICATING ONLY NOT TO BE USED FOR COSTING.

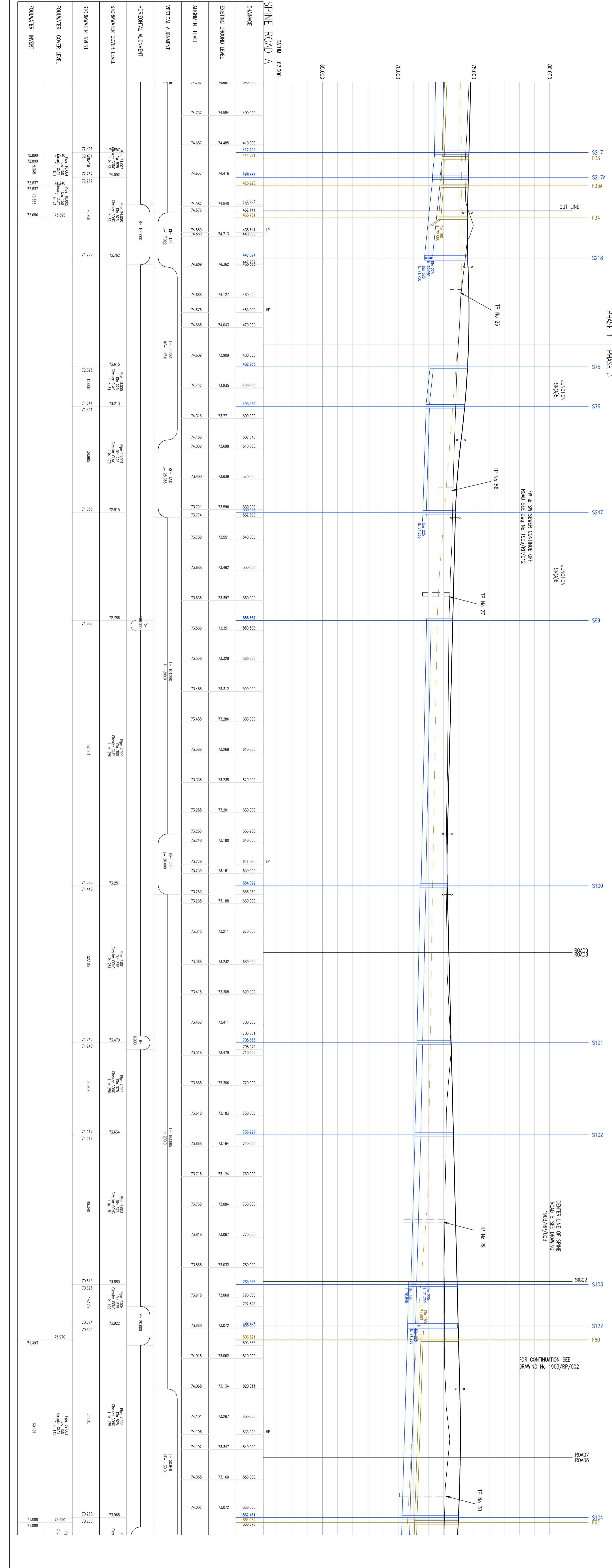
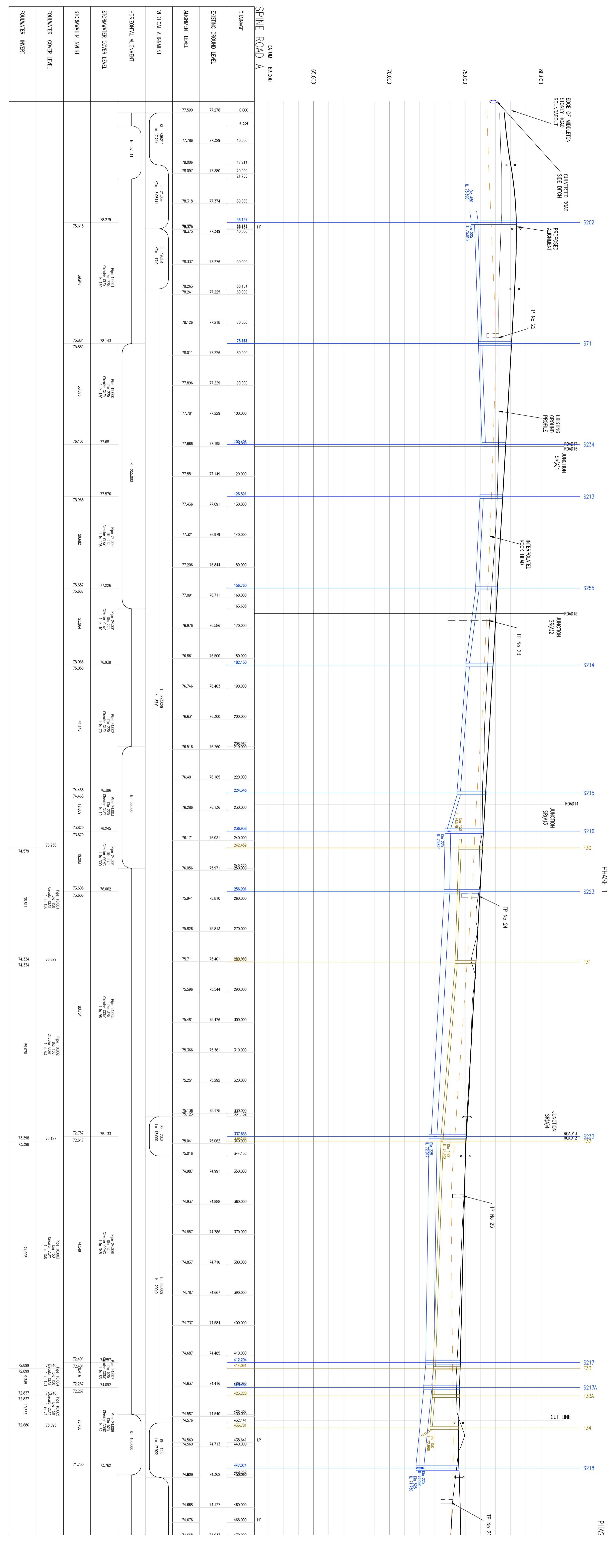

FOR TECHNICAL APPROVAL

FOR JAWABT DETAILS REFER TO DWG No 1903/07/02 & 1903/07/07

| NO | DATE | BY | REVISION / WORKS |
|----|------------|----|------------------------------|
| 1 | 23/03/2024 | SP | ISSUE FOR TECHNICAL APPROVAL |
| 2 | 24/03/2024 | SP | ISSUE FOR CONSTRUCTION |
| 3 | 25/03/2024 | SP | ISSUE FOR CONSTRUCTION |
| 4 | 26/03/2024 | SP | ISSUE FOR CONSTRUCTION |
| 5 | 27/03/2024 | SP | ISSUE FOR CONSTRUCTION |
| 6 | 28/03/2024 | SP | ISSUE FOR CONSTRUCTION |
| 7 | 29/03/2024 | SP | ISSUE FOR CONSTRUCTION |
| 8 | 30/03/2024 | SP | ISSUE FOR CONSTRUCTION |
| 9 | 31/03/2024 | SP | ISSUE FOR CONSTRUCTION |
| 10 | 01/04/2024 | SP | ISSUE FOR CONSTRUCTION |

FOR TECHNICAL APPROVAL

WSP

Head Office: Level 10, 110, Market Street, Adelaide, South Australia
Tel: +61 (0)8 8232 1000 Fax: +61 (0)8 8232 1001
www.wspgroup.com.au

COUNTYROAD PROPERTIES

SOUTH WEST ROOSTER
BROCKLEY, QUORROBERRIE

SPINE ROAD A - CH10-910
LONGITUDINAL SECTION
SHEET 18 OF 2

DATE: 23/03/2024
DRAWN BY: SP
CHECKED BY: SP
SCALE: 1:1000
PROJECT NO: 1903/07/001
H

© WSP Group plc