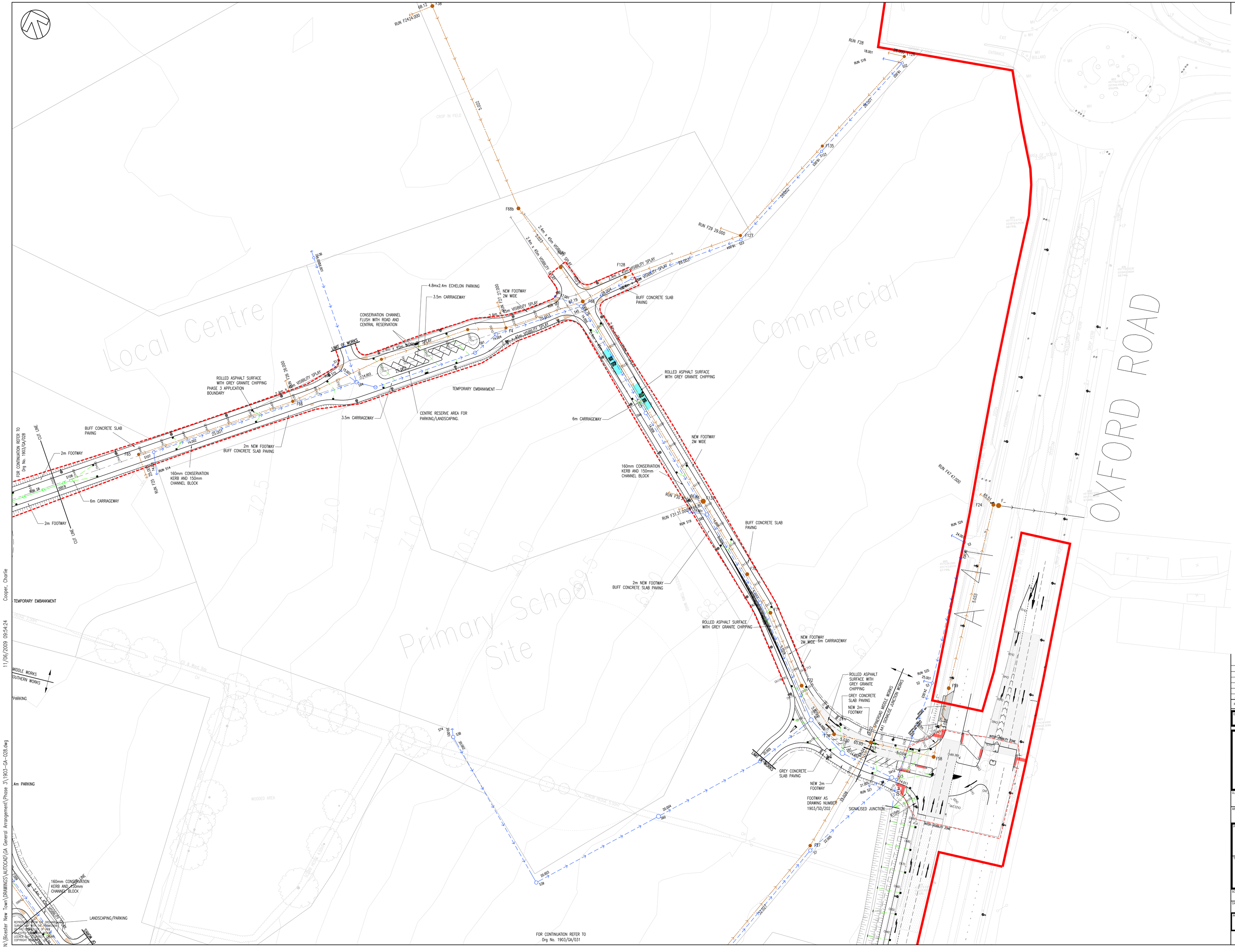
DO NOT SCALE
NOTES
1. THIS DRAWING SHOULD BE READ IN CONJUNCTION WITH ALL OTHER RELEVANT ENGINEERING DETAILS DRAWINGS AND SPECIFICATIONS
2. ANY DISCREPANCIES OR OMISSIONS SHOULD BE REPORTED TO THE ENGINEER IMMEDIATELY AND CLARIFICATION SOUGHT.
3. THIS DRAWING IS COMPILED FROM THE LATEST AVAILABLE INFORMATION AS AT APRIL 2007. SPECIFIC DETAILS AND DISCIPLINE REQUIREMENTS SHOULD BE OBTAINED FROM THE RELEVANT PROJECT TEAM SPECIALIST.
4. THE POSITION OF ALL MAINS AND SERVICES MUST BE VERIFIED ON SITE BEFORE ANY WORKS ARE UNDERTAKEN. PRIVATE SERVICE SUPPLIES ARE NOT SHOWN. EXISTING SERVICES SHOWN ARE BASED ON RECORDS PROVIDED DURING 2004 / 2005 – UPDATED INFORMATION MUST BE OBTAINED PRIOR TO ANY WORKS.
KEY:
APPLICATION BOUNDARY
SITE BOUNDARY
PROPOSED STREET LIGHT COLUMN (8m/100W)
BLOCK PAVED AREAS
KERB FACE RADIUS
CHAINAGE LINE AND CHAINAGE
THIS DRAWING IS FOR USE DURING THE DESIGN DEVELOPMENT STAGE AND SHOULD NOT BE RELIED UPON FOR CONTRACTURAL OR COST COMMITMENT PURPOSES
KEY PLAN
Local Centre
Commercial Centre
Primary School Site
OXFORD ROAD
LIMIT OF WORKS
ROLLED ASPHALT SURFACE WITH GREY GRANITE CHIPPING
BUFF CONCRETE SLAB PAVING
NEW FOOTWAY 2M WIDE
2m NEW FOOTWAY BUFF CONCRETE SLAB PAVING
2m FOOTWAY
6m CARRIAGEWAY
3.5m CARRIAGEWAY
4.8mx2.4m ECHELON PARKING
CONSERVATION CHANNEL FLUSH WITH ROAD AND CENTRAL RESERVATION
CENTRE RESERVE AREA FOR PARKING/LANDSCAPING.
TEMPORARY EMBANKMENT
160mm CONSERVATION KERB AND 150mm CHANNEL BLOCK
2.4m x 45m VISIBILITY SPLAY
NEW FOOTWAY 2M WIDE 6m CARRIAGEWAY
ROLLED ASPHALT SURFACE WITH GREY GRANITE CHIPPING
GREY CONCRETE SLAB PAVING
NEW 2m FOOTWAY
FOOTWAY AS DRAWING NUMBER 1903/SD/202
SIGNALISED JUNCTION
A41 SIGNALISED JUNCTION WORKS
SOUTHERN MIDDLE WORKS
MIDDLE WORKS
SOUTHERN WORKS
PARKING
4m PARKING
LANDSCAPING/PARKING
FOR CONTINUATION REFER TO Drg No. 1903/GA/031
FOR CONTINUATION REFER TO Drg No. 1903/GA/028
WATER-SENSITIVE ZONE
CUT LINE
RUN F24 24.000
RUN F28
RUN F29 29.000
RUN F31 31.000
RUN F33 33.000
RUN F34 34.000
RUN F36 36.000
RUN F37 37.000
RUN F41 47.000
RUN 518
RUN 519
RUN 521
RUN 522
RUN 523
RUN 524
RUN 525
RUN 514
RUN 59
RUN 72
RUN 73
RUN 74
RUN 75
RUN 76
RUN 77
RUN 78
RUN 79
RUN 80
RUN 81
RUN 82
RUN 83
RUN 84
RUN 85
RUN 86
RUN 87
RUN 88
RUN 89
RUN 90
RUN 91
RUN