

**DO NOT SCALE**

**NOTES**

1. ALL DIMENSIONS ARE IN METRES UNLESS OTHERWISE STATED. DIMENSIONS IN FEET AND INCHES ARE ALSO IN METRES.
2. PIPE DIAMETERS ARE IN MILLIMETRES.
3. THIS DRAWING SHOULD BE READ IN CONJUNCTION WITH ALL OTHER RELEVANT ENGINEERING DETAILS, DRAWINGS & SPECIFICATIONS.
4. ALL FOUR STRIKE WORKS ARE TO BE CARRIED OUT IN ACCORDANCE WITH STRIKE WORKS FOR ADOPTION 6TH EDITION.
5. PRIOR TO CONSTRUCTION WORKS COMMENCING ON SITE, THE LOCATION OF ANY SERVICES SHOWN ON THIS DRAWING ARE TO BE VERIFIED BY THE CONTRACTOR TO LOCATE AND MARK THE SERVICES PRIOR TO CONSTRUCTION. ANY CONSTRUCTION WORKS SHOULD BE CARRIED OUT IN ACCORDANCE WITH THE RELEVANT STANDARDS AND IN ACCORDANCE WITH THE RELEVANT STATUTORY REQUIREMENTS.
6. FOR CONSTRUCTION DETAILS REFER TO THE RELEVANT WSP DRAWING NUMBER LISTED ON THE STANDARD ISSUE SHEET.
7. THE CONTRACTOR IS TO KEEP A RECORD OF ANY WORKINGS DONE, SO THAT AS BUILT DRAWINGS CAN BE PREPARED UPON COMPLETION OF THE PROJECT.
8. ALL PIPES SHALL BE Laid SOUTH TO NORTH WITH OUTSIDE PIPES UNLESS OTHERWISE STATED.
9. CLASS 5 BED & SURROUND TO BE USED WHERE COVER TO PIPE IS GREATER THAN 1.2M IN HEIGHTS OR DEPTHS IN OPEN PIPES REFER TO STANDARD DETAIL.
10. STRAIGHT LINE INTERPOLATED ROCK HEAD IS INDICATIVE ONLY NOT TO BE USED FOR COSTING.

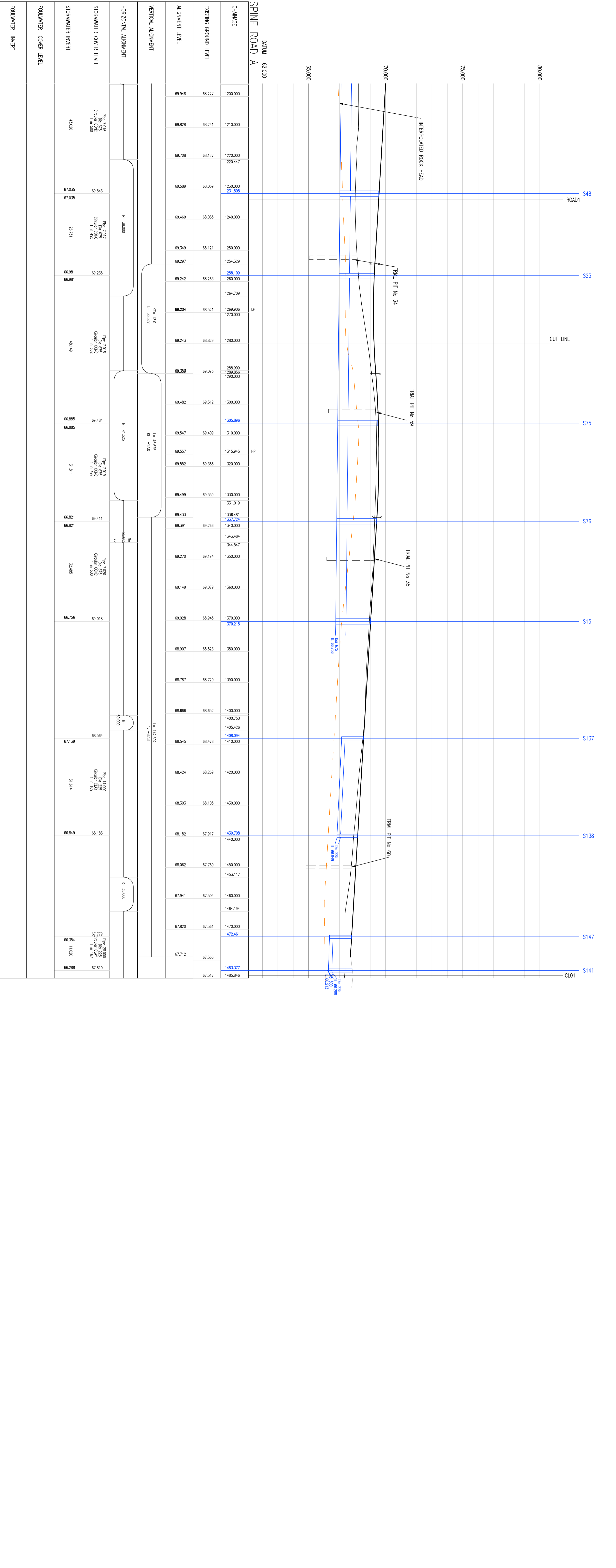
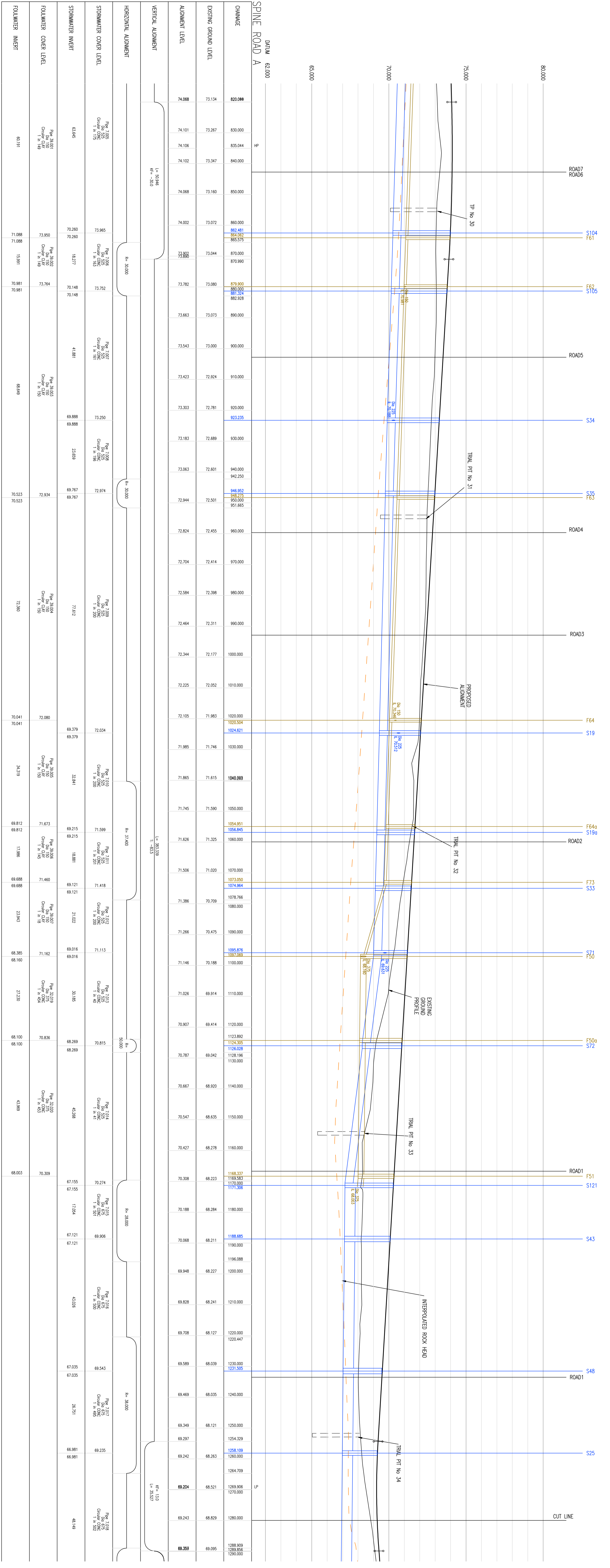
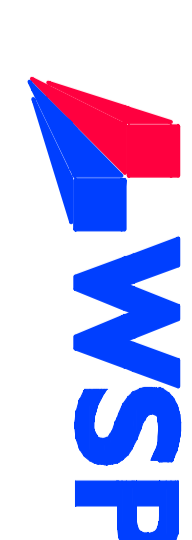

DATE: 12/20/2024		BY: JMT	
CHECKED: JMT		DATE: 12/20/2024	
<b>FOR TECHNICAL APPROVAL</b>			
<b>COUNTERPART PROPERTIES</b>			
			
<b>SOUTH WEST ROOSTER</b> <b>BREXITEN, CUPROROSHIRE</b>			
<b>SPINE ROAD A - CH100 - CH1405</b> <b>LONGITUDINAL SECTION</b> <b>SHEET 1 OF 2</b>			
PROJECT NO:	1303R09043	DATE:	12/20/2024
CLIENT:	WSP GROUP PLC	SCALE:	A

FOR LAYOUT DETAILS REFER TO DWG NO  
Dwg No 1303R09043 & 1303R09111