

- KEY**
-  Site Boundary
 -  County Boundary



Reproduced from Ordnance Survey maps with the permission of Ordnance Survey on behalf of The Controller of Her Majesty's Stationary Office © Crown Copyright. T.O.R. Licence no. AL 100017858





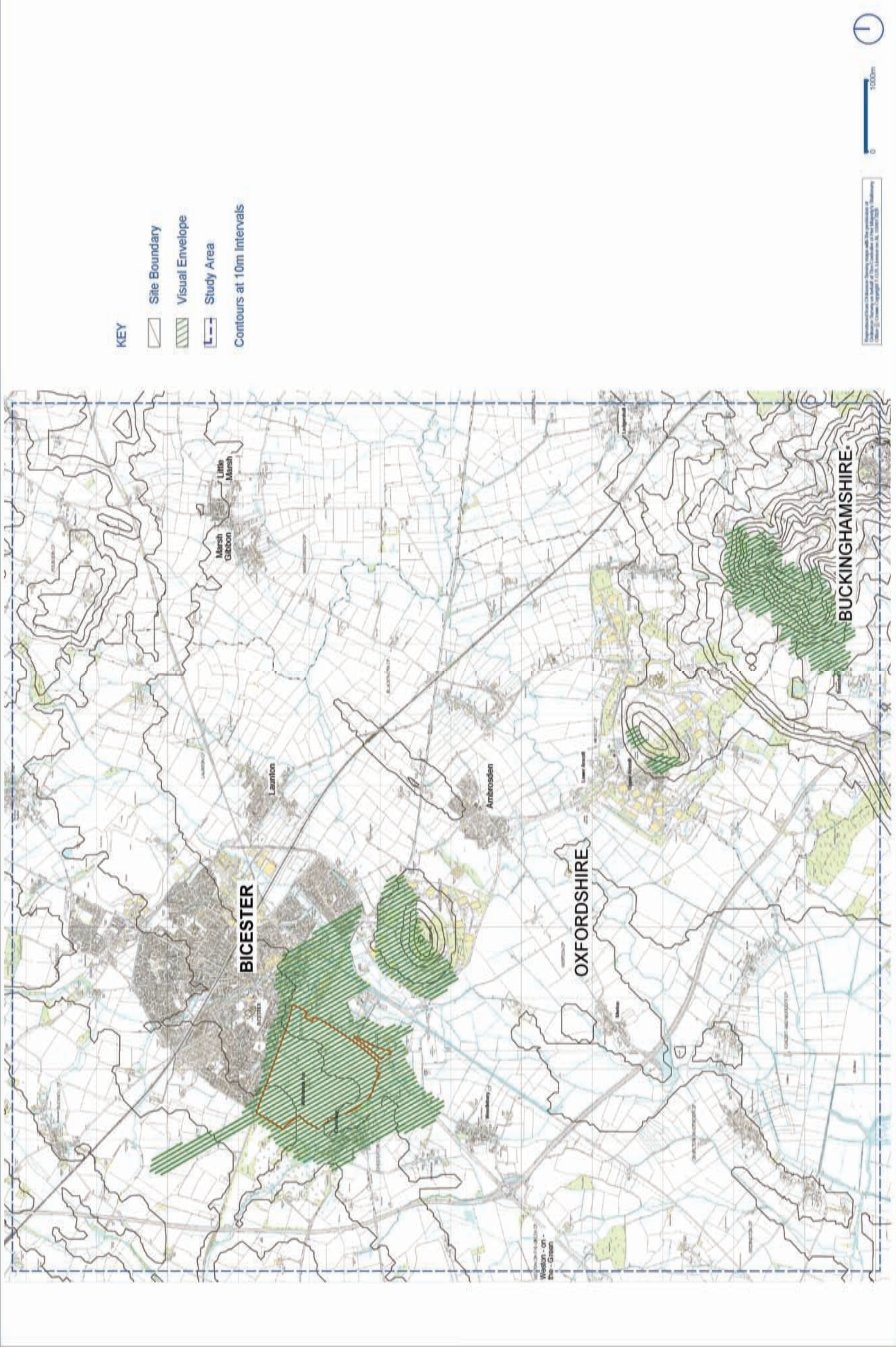

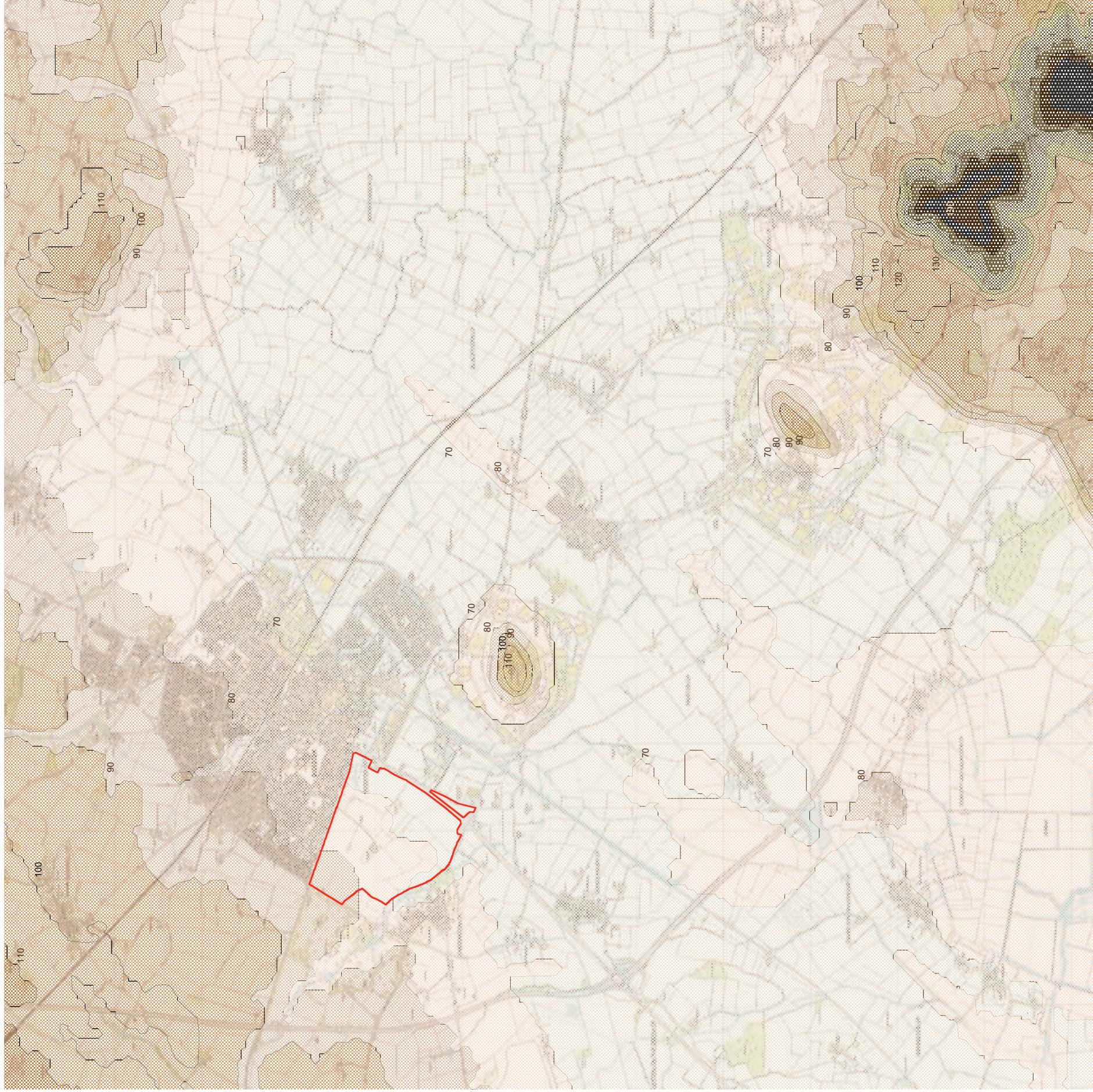

Key

- Site Boundary
- 60-70
- 70-80
- 80-90
- 90-100
- 100-110
- 110-120
- 120-130
- 130-140
- 140-150
- 150-160
- 160-170
- 170-180
- 180-190
- 190-200

Note:
All topographical information has been taken from OS Data.
All levels are in metres

Revised Ordnance Survey map with the assistance of
Ordnance Survey on behalf of The Controller of Her Majesty's Stationery
Office © Crown Copyright T.O.R. Licence No AL 10007 6226



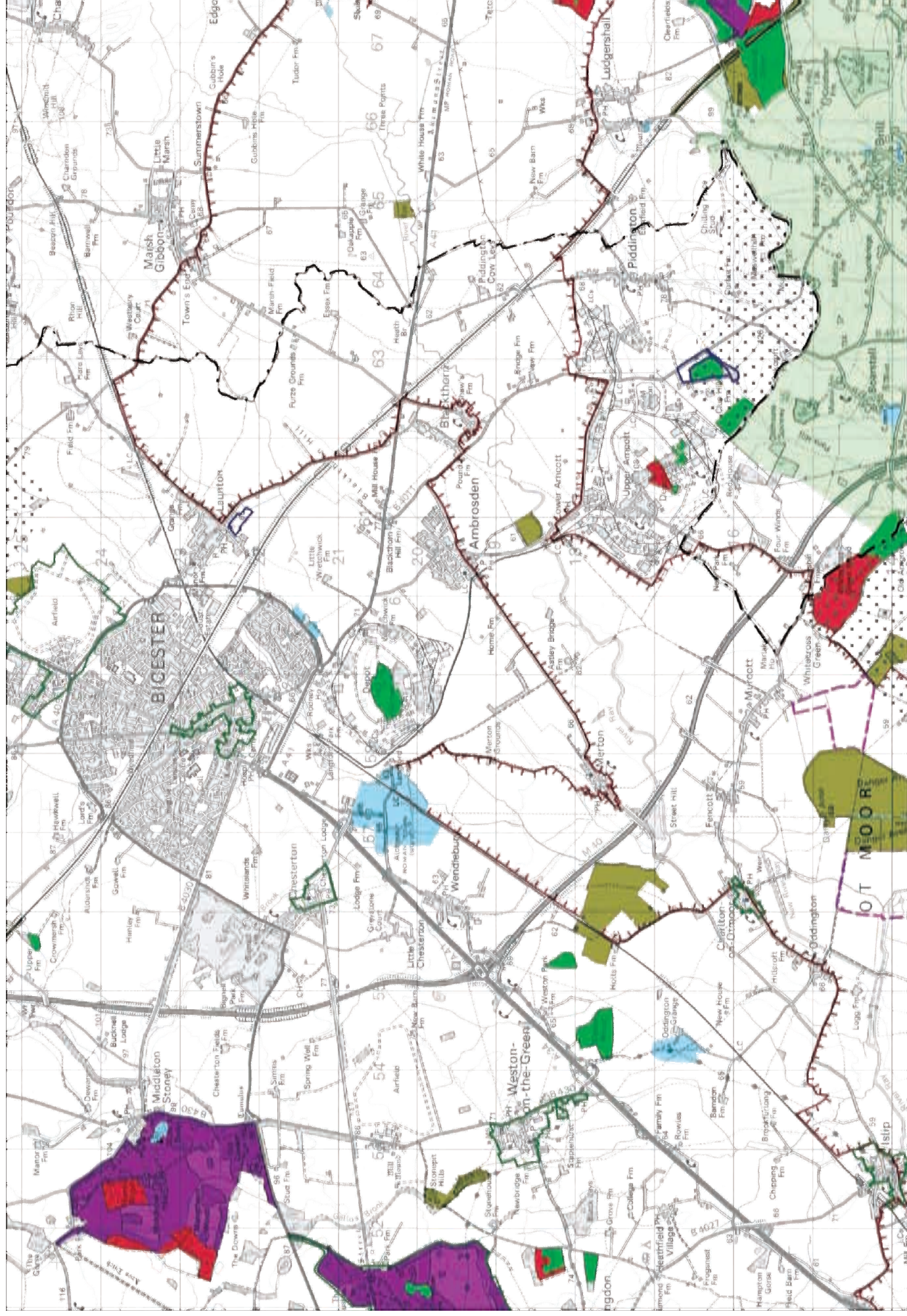

Key

	1	Conservation Area
	2	Area of High Landscape Value
	3	Woodland Trust Site
	4	Scheduled Ancient Monument
	5	Ancient Replanted Woodland
	5	Ancient & Semi-Natural Woodland
	4	Park & Garden of Historic Interest
	5	Site of Special Scientific Interest (SSSI)
	6	RSPB Reserve
	7	Environmentally Sensitive Area
	8	Area of Attractive Landscape (AAL)
		District Boundary

Source of Information

- 1 Cherwell Local Plan Revised Deposit Draft 2002
- 2 Cherwell District Landscape Assessment 1995
- 3 Woodland Trust 2005
- 4 English Heritage
- 5 English Nature
- 6 RSPB 2005
- 7 DEFRA
- 8 Aylesbury Vale District Local Plan, Adopted 2004

Notes:

- 1 Green Belt not shown.
- 2 Conservation Areas only illustrated within Cherwell District

Reproduced from Ordnance Survey maps with the permission of the Ordnance Survey. Licence no. AL 100017226.
 Office © Crown Copyright. O.S. Licence no. AL 100017226.

