

South West Bicester
Transport Assessment
Volume 2 : Appendices

Countryside Properties (Bicester) Ltd

November 2006

QM

Issue/revision	Issue 1	Revision 1	Revision 2	Revision 3
Remarks	1 st Issue			
Date	01 November 2006			
Prepared by	Mark Foyle			
Signature				
Checked by	Peter Jones			
Signature				
Authorised by	Richard Hutchings			
Signature				
Project number	11011546			
File reference	N:\South West Bicester\TEXT\REP ORTS\TranA App Nov 06.doc			

**WSP Development and
Transportation
Mountbatten House
Basing View
Basingstoke
Hampshire
RG21 4HJ**

**Tel: +44 (0)1256 318800
Fax: +44 (0)1256 318700
<http://www.wspgroup.com>**

Reg. No: 2382309

Contents

VOLUME 1 : TEXT AND FIGURES – BOUND SEPARATELY

VOLUME 2 : APPENDICES

- Appendix A Extract From Cherwell District Local Plan 2004 : Insert 2**
 - Appendix B 2005 Peak Hour Turning Count Surveys**
 - Appendix C 2005 Automatic Traffic Count Surveys**
 - Appendix D 2003 Turning Count Surveys**
 - Appendix E Accident Analysis**
 - Appendix F Correspondence with Highways Agency**
 - Appendix G Parking Standards**
 - Appendix H Stage 1 Road Safety Audits**
 - Appendix I Framework Travel Plan**
 - Appendix J South West Bicester Trip Generation**
 - Appendix K Mode Share Data**
 - Appendix L Reassignment Effects of A41 Slip Road Closures**
 - Appendix M Reassignment Effects of Howes Lane Junction**
 - Appendix N Diversion Effects of Perimeter Road**
 - Appendix O Combined Effects of Reassignment and Diversion**
 - Appendix P Capacity Analysis - A41 Roundabout**
 - Appendix Q Capacity Analysis - A41 Eastern Access**
 - Appendix R Capacity Analysis – North Eastern Access**
 - Appendix S Capacity Analysis – Northern Access**
 - Appendix T Capacity Analysis – North Western Access**
 - Appendix U Capacity Analysis – Southern Access Junction**
 - Appendix V Capacity Analysis – Chesterton Link Rd / Perimeter Rd Junction**
 - Appendix W Capacity Analysis – Howes Lane / Middleton Stoney Rd Junction**
 - Appendix X Capacity Analysis – A41 Esso Roundabout**
 - Appendix Y Neighbouring Employment Land – Trip Generation**
 - Appendix Z Sensitivity Analysis - With Neighbouring 60,000 sqm Employment Uses**
-



APPENDIX A

Extract from Cherwell District Local Plan 2004 : Insert 2

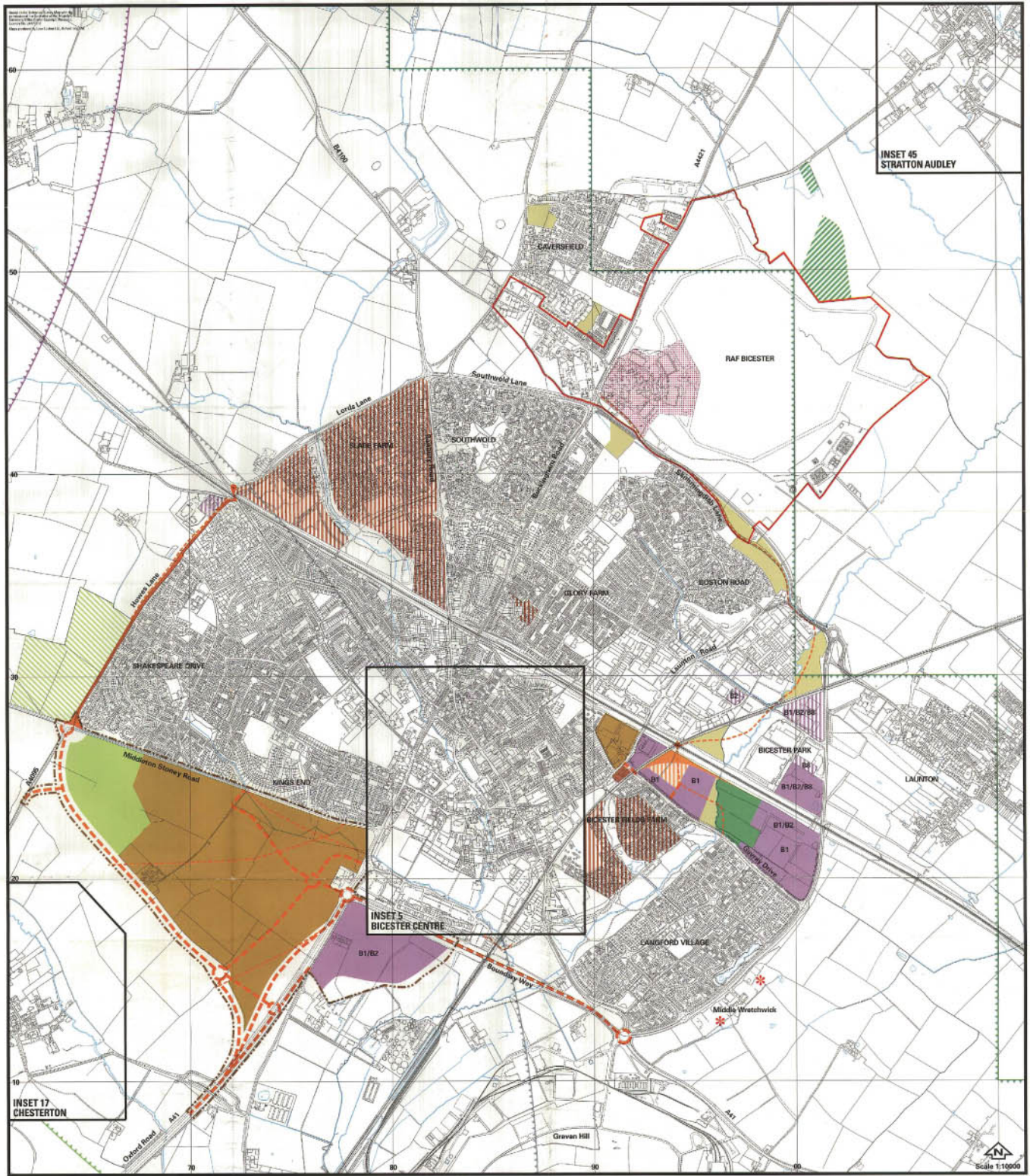

- KEY**
- Inset Frames
 - South West Bicester Proposed Mixed Use Development Site - H1b, H13, EMI, 4.5B-4.61, S18, TR27, TR30, R1, R3, T4, OA2, OA6
 - Land at Bessemer Close, Linton Road, Proposed mixed use development site - H1b, S17b
 - South West Bicester Boundary of Proposed Urban Extension - H1b, H13, EMI, 4.5B-4.61, S18, TR27, TR30, R1, T4, OA2, OA6
 - Proposed Recreational Use - R1, R3
 - Proposed Site for Formal Sports Provision - H13, R1, 3.115, 7.19-7.24
 - Committed Site for Formal Sports Provision - 7.24
 - Committed Site for Employment Generating Development - EMI, 4.5D
 - Proposed Site for Employment Generating Development - EMI, 4.51-4.54, 4.57-4.60
 - Committed Housing Site - H1b
 - Proposed Housing Site - H1b

- Site of Special Scientific Interest - EN24
- Retained County Wildlife Site - 4.53.2
- Proposed New or Improved Road - TR26, TR27
- Committed Highway Scheme - TR26
- Proposed Multi Modal Transport Interchange - TR29
- Land Safeguarded for Connecting Railway Line - TR29
- Strategic Footpath Cycleway Link - H13, TR31
- ◆ Proposed Railway Station - TR29, 6.80
- Conservation Area - EN49a
- ✱ Archaeological Site - EN47
- RAF Bicester Technical Area - EN49a
- Bicester Safeguard Area
- Upper Heyford Safeguard Area
- Weston on the Green Safeguard Area
- Oxford Safeguard Area

This map should be read with the text of the plan which contains policies and proposals not referred to in the key