

PROPOSED TEMPORARY CULVERT TO BE CONSTRUCTED IN EXISTING HIGHWAY DRAINAGE DITCH  
PLAN  
SCALE: 1:200

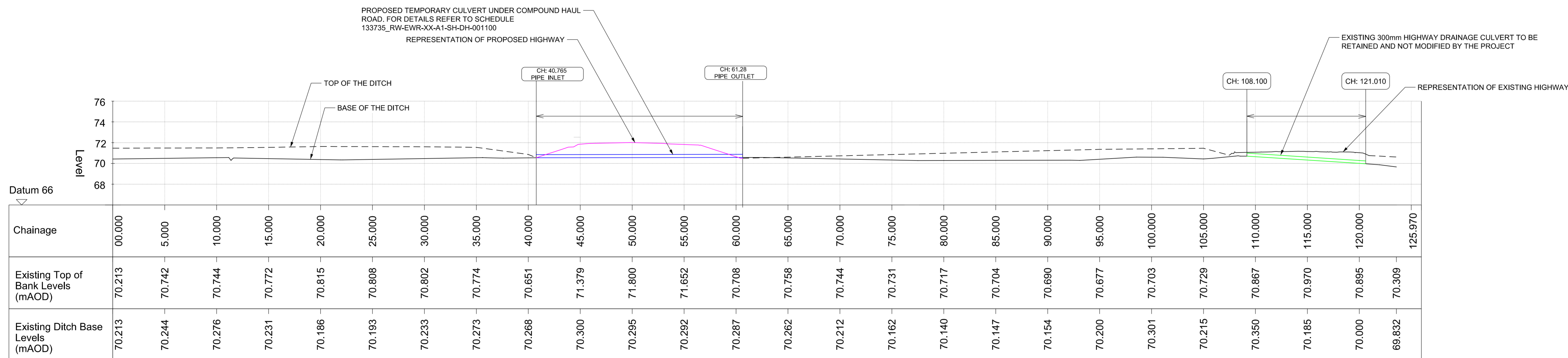

EXISTING HIGHWAY DRAINAGE DITCH - LONGITUDINAL SECTION C-C  
SCALE: H 1:200, V 1:50.

- NOTES
- THIS DRAWING IS NOT TO BE SCALED. ALL DIMENSIONS ARE IN METRES UNLESS OTHERWISE STATED. ALL LEVELS ARE IN mAD. ALL COORDINATES ARE BASED ON EWR2 SNAKEGRID.
  - THIS DRAWING SHOULD BE READ IN CONJUNCTION WITH CROSS SECTION 133735\_RW-EWR-XX-XX-DR-DH-030005
  - DRAINAGE SHALL BE CONSTRUCTED IN ACCORDANCE WITH SPECIFICATION 133735\_RW-EWR-XX-XX-SP-DR-000001.
  - EXISTING LEVELS ARE BASED ON TOPOGRAPHICAL SURVEY DATA UNLESS STATED OTHERWISE (ADD MODEL REFERENCE NO FOR TOPO SURVEY) 133735\_RW-EWR-XX-XX-M3-G-000049.

- KEY:
- TEMPORARY BOUNDARY
  - EXISTING WATERCOURSE
  - EXISTING LOW VOLTAGE ELECTRICITY CABLE (UNDERGROUND)
  - EXISTING MEDIUM PRESSURE GAS MAIN
  - EXISTING HIGH PRESSURE GAS MAIN
  - EXISTING HIGH VOLTAGE ELECTRICITY CABLE (UNDERGROUND)
  - PROPOSED CARRIER DRAIN
  - PROPOSED HEADWALL
  - PROPOSED DITCH (1 IN 1 SLOPE)
  - BASE OF THE DITCH
  - TOP OF THE DITCH
  - COMPOUND HAUL ROAD
  - PROPOSED TEMPORARY CULVERT
  - EXISTING CULVERT

Rev	Date	Description of Revisions	Drawn	Chkd	Appr
B01	10/06/20	For Information			

SHARED - for Information

**EWR Alliance**  
Connecting People

Project  
**East West Rail (Western Section) Phase 2**

Drawing Title  
**CIVIL ENGINEERING DRAINAGE TEMPORARY COMPOUND A1 EXISTING HIGHWAY DRAINAGE PLAN & LONG SECTION**

Designed	Rama Sastry	Signed	R. Sastry	Date	10/06/20
Drawn	Faris Ibrahim	Signed	F. Ibrahim	Date	07/11/19
Checked	Mark Stevens	Signed	M. Stevens	Date	10/06/20
Approved	Adrian Rose	Signed	A. Rose	Date	10/06/20

Scale(s)	ELR - Project Chainage (Miles Yards)	Sheet	4 of 5
Design Package Risk Classification	XX - OXD	Revision	B01
Alternative Reference		Drawing Number	133735_RW-EWR-XX-XX-DR-DH-030004

