

- PROJECT EXTENTS
- TWOO DEVELOPMENT STAGE 2A1
- - - LOCAL AUTHORITY BOUNDARY
- ▨ COMPOUND
- CONSTRUCTION ACCESS POINT

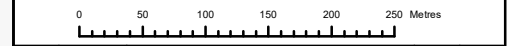

P03	22/05/20	UPDATE TO ACCESS POINT DATA	PD	KS	SY
P02	20/02/20	UPDATE TO ACCESS POINT DATA	KS	RS	SY
P01	15/11/19	1ST ISSUE SCHEME BOUNDARY 31/07/2018	KS	RS	SY
Rev	Date	Description of Revisions	Dsnd	Chkd	Appr
Status					Suitability
PUBLISHED - STAGE APPROVED					A1



Project
THE NETWORK RAIL (EAST WEST RAIL BICESTER TO BEDFORD IMPROVEMENTS) ORDER

Drawing Title
DEVELOPMENT STAGE 2A1 SITE LAYOUT

Designed	Peter Duncan	Signed		Date	22/05/2020
Drawn	Peter Duncan	Signed		Date	22/05/2020
Checked	Kelvin Snell	Signed		Date	22/05/2020
Approved	Steve Yeates	Signed		Date	22/05/2020

Scale(s) **1:6,000** ELR & Project Chainage **N/A**

Design Package Risk Classification **NORMAL** Sheet 1 of 1

Alternative Reference **Alternative_Ref** Revision **P03**

Drawing Number **133735_RW-EWR-XX-XX-DR-LE-012564**

Reproduced by permission of Ordnance Survey on behalf of HMSO. © Crown copyright and database right 2020. All rights reserved. Ordnance Survey Licence number 0100031673