

Survey East Elevation

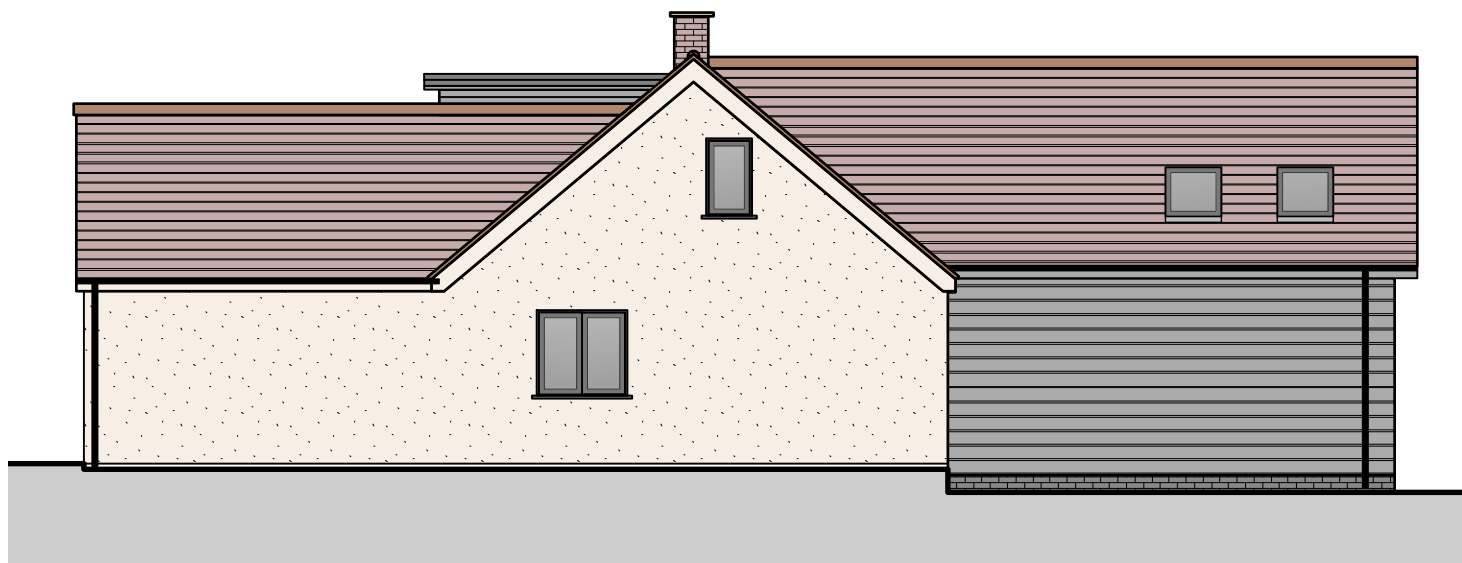

Survey North Elevation



Survey South Elevation

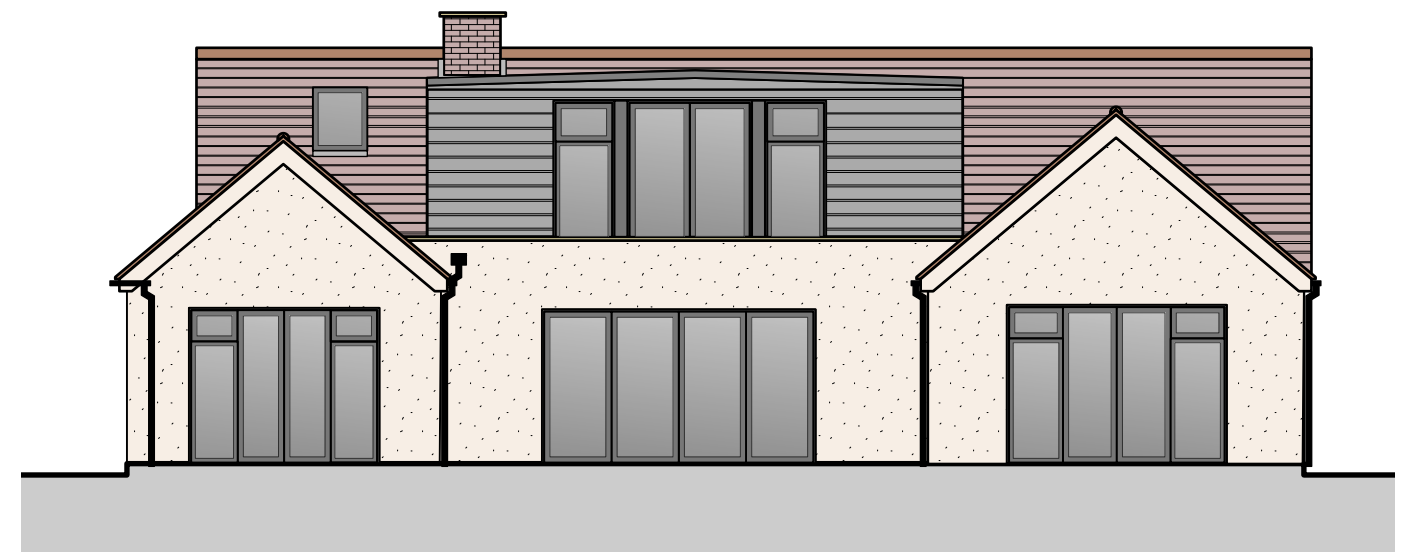

Survey West Elevation

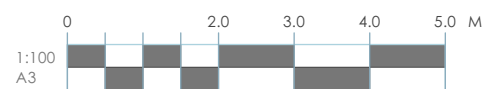

Revision Letter	Date of Revision	Description of Revisions (Above)	Author
B	30/06/2023	Minor Amendments	DP
A	28/04/2023	First Issue	DP

This drawing is the copyright of A'Bear & Ball Architects LLP and may not be copied or reproduced without written permission. The Copyright Order 1990 provides for the Planning Authority to copy and distribute drawings for public inspection in relation to a Planning Application only if those copies are marked in the following manner:

Do not scale from drawings unless for planning purposes only. Use figured dimensions at all other times. In case of doubt contact A'Bear & Ball Architects. Dimensions to be checked on site before work commences and any discrepancies reported to the Architect.

This copy has been made with the authority of A'Bear & Ball Architects LLP pursuant to Section 47 of the Copyright Designs and Patents Act 1988 and for the purposes only of public inspection. This copy must not be copied without the prior written permission of the Copyright owner.

The accuracy of this drawing may be relied upon survey information provided by third parties. No liability will be accepted by A'Bear & Ball Architects LLP for errors in or arising from such third party survey information.

Project Title: Proposed Extension, Alteration and Remodelling at 5 Park Close, Kirtlington, OX5 3HR		Project Phase: Planning	The Studio • Unit 4 • Michaels Court New House Farm • Hanney Road Oxfordshire • OX13 5HR	
Drawing Title: Survey Elevations		RIBA	T: 01865 699990 E: studio@abear-ball.co.uk W: www.abear-ball.co.uk	
Project Number: 209	Drawing Number: S003	Current Revision Letter: B	Drawing Scale: 1:100	Paper Size: A3
Drawn by: DP		Checked by: RA		