

Proposed East Elevation

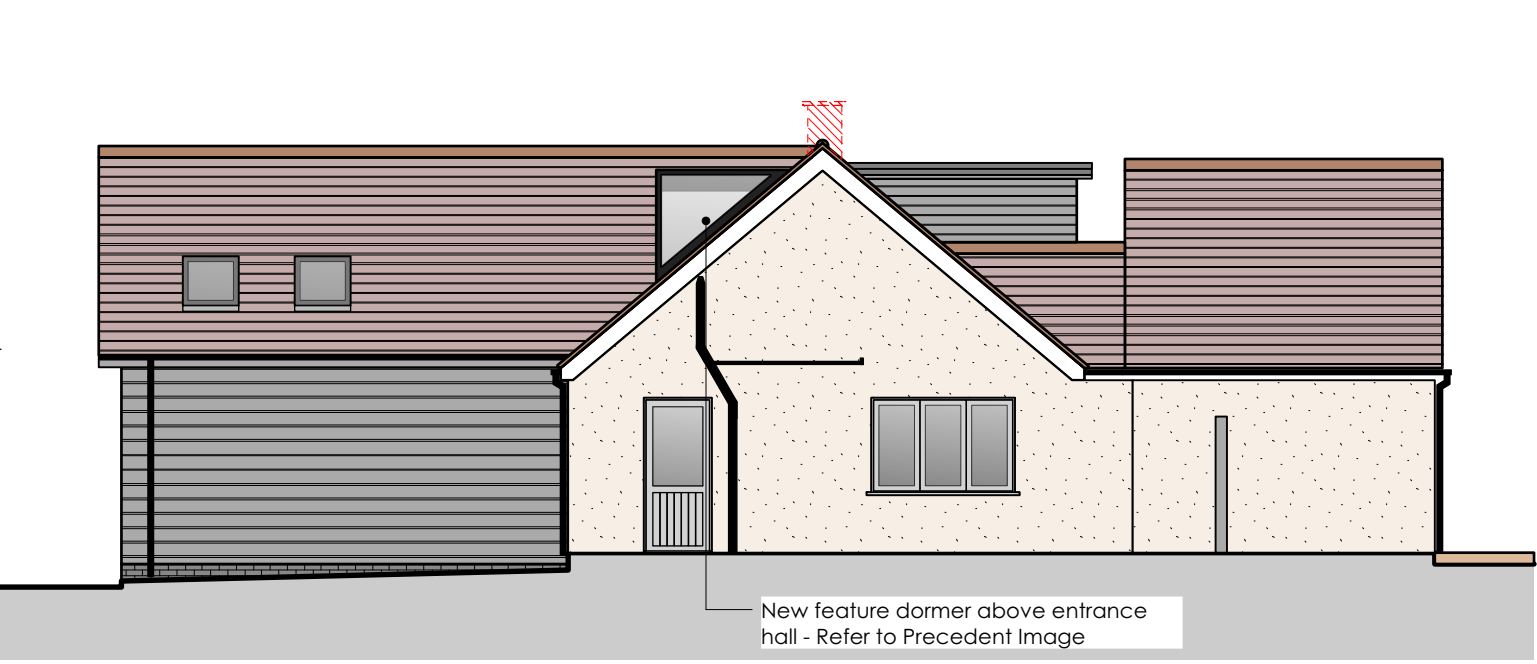

Proposed North Elevation

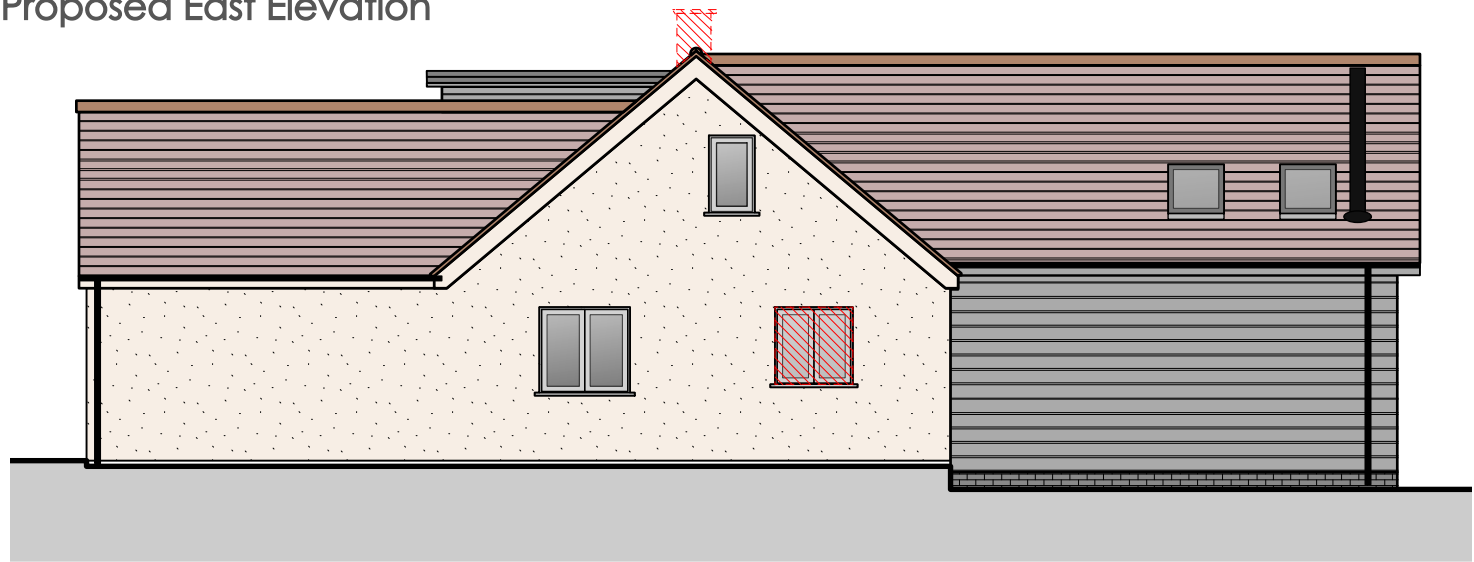

Proposed South Elevation

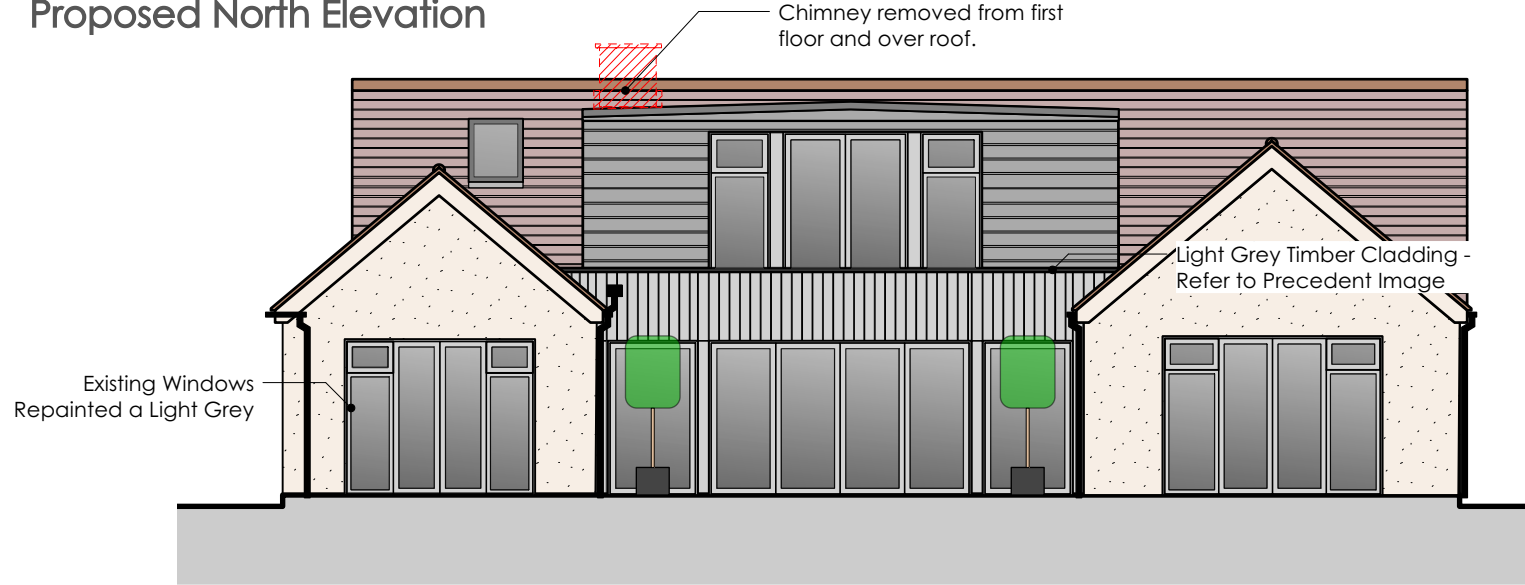

Proposed West Elevation



Precedent Image - Dormer



Precedent Image - Timber Cladding

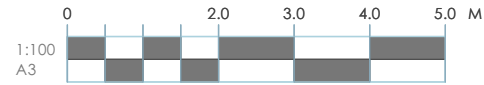

Revision Letter	Date of Revision	Description of Revisions (Above)	Author
A	30/06/2023	First Issued	DP

This drawing is the copyright of A'Bear & Ball Architects LLP and may not be copied or reproduced without written permission. The Copyright Order 1990 provides for the Planning Authority to copy and distribute drawings for public inspection in relation to a Planning Application only if those copies are marked in the following manner:

Do not scale from drawings unless for planning purposes only. Use figured dimensions at all other times. In case of doubt contact A'Bear & Ball Architects. Dimensions to be checked on site before work commences and any discrepancies reported to the Architect.

The accuracy of this drawing may be reliant upon survey information provided by third parties. No liability will be accepted by A'Bear & Ball Architects LLP for errors in or arising from such third party survey information.

Project Title: Proposed Extension, Alteration and Remodelling at 5 Park Close, Kirtlington, OX5 3HR  
 Project Phase: Planning  
 The Studio • Unit 4 • Michaels Court  
 New House Farm • Hanney Road  
 Oxfordshire • OX13 5HR

Drawing Title: Proposed Elevations		RIBA		T: 01865 699990	
Project Number: 209	Drawing Number: P130	Current Revision Letter: A	Drawing Scale: 1:100	Paper Size: A3	Drawn by: DP
				Checked by: RA	