

Workplace Travel Plan

Paragon Fleet Solutions Ltd (BCA),
Heyford Park, Bicester

Calibro Ref: BR-702-0001
Revision: 00
Issue Date: 28th August 2019



Control Sheet

This report has been prepared by Calibro Consultants Ltd for the sole benefit and use of the Applicant. Calibro Consultants Ltd offer no liability for the information contained within the report to any third party.

Prepared By:	Signature	Date
Grace Hancock BA Graduate Transport Consultant		27/08/2019

Reviewed By:	Signature	Date
Stuart Choak MSc CMILT MCIHT TPP Director		28/08/2019

Approved for Issue:	Signature	Date
Stuart Choak MSc CMILT MCIHT TPP Director		28/08/2019

Table of Contents

1.	Introduction.....	1
2.	Particulars of Development	4
3.	Policy & Best Practice	6
4.	Site Assessment.....	8
5.	Existing Vehicular Travel Credentials.....	21
6.	Travel Plan Objectives	25
7.	Travel Plan Targets.....	26
8.	Travel Plan Management	28
9.	Travel Plan Measures	30
10.	Monitoring & Review	37
11.	Action Plan.....	38
12.	Travel Plan Funding.....	39

Figures

Figure 2-1 – BCA Areas Plan.....	4
Figure 4-1 - Site Location Plan.....	8
Figure 4-2 - Local Site Context	9
Figure 4-3 Current and Proposed Public Rights of Way.....	12
Figure 4-4 - Walking Catchment	13
Figure 4-5 - Strava Heat Map	14
Figure 4-6 - Cycling Catchment	15
Figure 4-7 - Bus AM Catchment	18
Figure 4-8 - Bus PM Catchment.....	18
Figure 5-1 HGV Agreed Access.....	22
Figure 5-2 PIA Accident Data	24
Figure 9-1 Car Share Opportunities	35

Tables

Table 4-1 – Bus Services from Upper Heyford, adjacent to Heyford Park Free School	17
Table 7-1 - Forecast Modal Split of Staff	26
Table 6-1 – Provisional Travel Plan Targets (Percentages)	27

Photographs

Photograph 4-1 Zebra Crossing on Camp Road	11
Photograph 4-2 Heyford Park Free School Bus Stop	16

Appendices

Appendix A	Site Layout Plan
Appendix B	Accessibility Catchments
Appendix C	Routeing Agreement
Appendix D	Action Plan Table
Appendix E	Car Share Analysis

1. Introduction

1.1 Background

1.1.1 This Workplace Travel Plan has been prepared by Calibro Consultants Ltd on behalf of Paragon Fleet Solutions Ltd (BCA) (herein referred to as “the Applicant”) to discharge and fulfil the requirements of Condition 5 associated with the time-limited planning permission to store cars on land at the former RAF Upper Heyford site. A description of the development is provided in [Section 2.0](#) of this report.

1.1.2 The on-going use of the site as a car storage facility is the subject of a planning permission (ref: 18/02169/F) which was granted permission in May 2019, subject to conditions. This Travel Plan (herein referred to as ‘the Plan’) has been prepared to satisfy Condition 5 which requires the following:-

“Within three months of the date of this decision a travel plan and draft routeing agreement shall be submitted to and agreed in writing by the Local Planning Authority. This agreed plan and agreement shall be adhered to for the lifetime of the development and thereafter.

Reason: To ensure the effective control of HGVs entering and leaving the site, to comply with Policy SLE4 and Villages 5 of the Cherwell Local Plan and Government guidance contained within the National Planning Policy Framework.”

1.1.3 The overarching aim of this travel plan is to minimise the effect of travel on the environment and local communities. It does so by focusing on reducing unnecessary single occupancy car trips by staff and visitors by seeking to positively influence behaviours and attitudes in favour of more sustainable travel modes, using a suite of targeted measures.

1.1.4 The Travel Plan has due regard to the Routeing Agreement that forms part of the signed Section 106 Agreement.

1.1.5 The Travel Plan also references where practicable to do so, the hybrid planning application submitted by Dorchester Living Limited in May 2018 (18/00825/HYBRID) for a mixed-use redevelopment of land at Heyford Park in combination with earlier planning application which potentially enable the development of some 1,175 new homes to be created in close proximity. As part of the application, it is proposed that the BCA processing operations will relocate to the western end of the airfield taxiway.

- 1.1.6 At the time of writing, this is currently under consideration by the local planning and highway authorities and a detailed Travel Plan for the wider Heyford Park development is in preparation. Indeed, Calibro have been appointed to advise on the wider Travel Plan and some of the likely initiatives have been integrated within the strategy adopted hereunder.

1.2 Summary of Relevant Information

- 1.2.1 By way of summary, this Plan has been prepared subject to the following principle parameters: -

Development Name:	BCA
Status of Travel Plan:	Full Workplace
Author of Travel Plan:	Calibro Consultants Limited
Development Address:	BCA, Upper Heyford
Future Travel Plan Coordinator:	Calibro Consultants Limited
Delivery Mechanism:	Planning Condition
Funding Mechanism	Financial budgets set aside by the developer
Formal Commitment Period:	to 31 st December 2021
Mode Share Target Review:	TBC

1.3 Report Structure

1.3.1 The structure of this Plan is as follows: -

Section 2.0	Development Proposals
Section 3.0	Policy & Best Practice
Section 4.0	Site Assessment
Section 5.0	Existing Vehicular Travel Credentials
Section 6.0	Travel Plan Objectives
Section 7.0	Travel Plan Targets
Section 8.0	Travel Plan Management
Section 9.0	Travel Plan Measures
Section 10.0	Monitoring & Review
Section 11.0	Action Plan
Section 12.0	Travel Plan Funding

2. Particulars of Development

2.1 Background

2.1.1 For context, a plan illustrating the site layout is shown below and to scale at [Appendix A](#).

Figure 2-1 – BCA Areas Plan

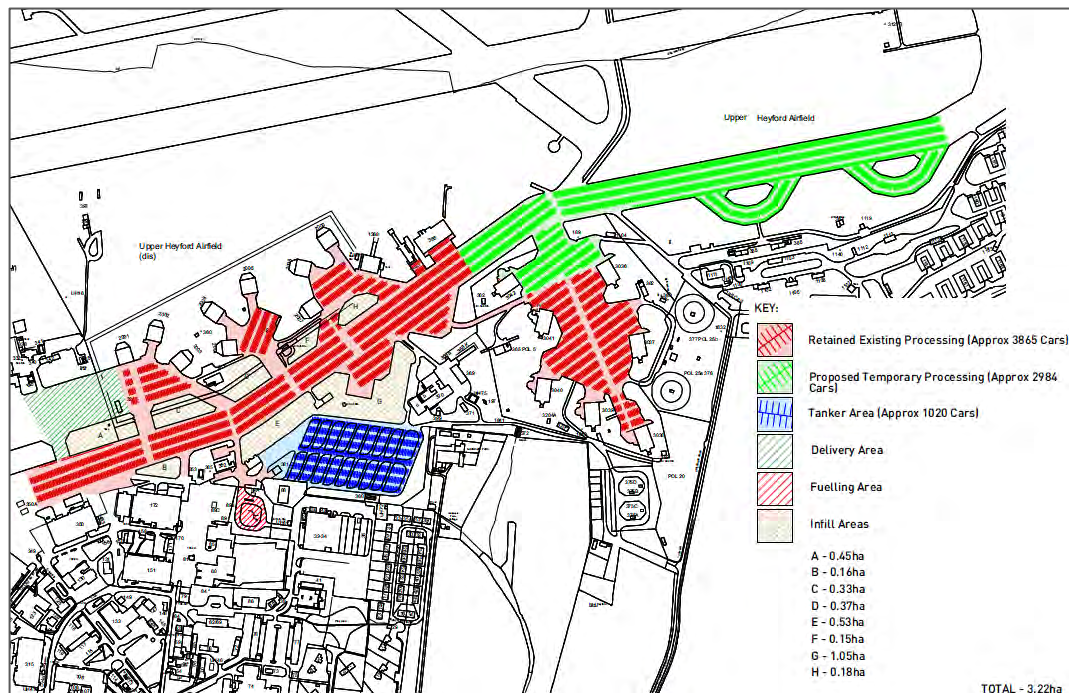

2.1.2 In respect of traffic and transport the salient elements and history of the existing operation may be summarised as follows: -

- a) Temporary planning permission was previously granted until April 2014, and again until May 2019. However continued use of the land was still required by BCA as part of their operational requirements at Upper Heyford.
- b) Planning permission was granted in May 2019 for the continued and extended use of the eastern part of the southern taxiway in conjunction with the established and lawful car processing operations on a temporary basis until 31st December 2021.
- c) By this time, it is anticipated that a masterplan would have been agreed for the development at Heyford Park and implemented by Dorchester in a phased manner, in line with Policy Villages 5 of the Cherwell Local Plan. Consequently, the existing operation will be relocated in the future.

-
- d) The existing facilities has capacity to process up to 8,000 cars per annum, whilst the site employs circa 600 staff.
 - e) Transporter vehicles will continue to access the site in accordance with the routing agreement signed June 2014; a more detailed description of the agreed route is described in [Section 5.2](#) of this report.

2.2 Statement of Case

- 2.2.1 The Applicant recognises the important contribution that Travel Plans can make to the environmental agenda. The Applicant acknowledges that the Travel Plan can play an important part in helping to minimise car-borne travel on the region's roads. As such, the Applicant is committed to passing on the aspirations of this document to employees of the site.

3. Policy & Best Practice

3.1 Introduction

3.1.1 This section of the Plan sets out the relevant travel planning policies and best practice guidance that have been referenced in the design of the Plan and its initiatives.

3.2 Best Practice Guidance

3.2.1 This Travel Plan has been prepared with reference to following existing best practice guidance;

- Revised National Planning Policy Framework (2018);
- National Planning Practice Guidance (2014);
- Oxfordshire County Council's Transport for New Developments, Transport Assessments and Travel Plans (2014);
- Good Practice Guidelines, Delivering Travel Plans through the Planning process (2014);
- The Essential Guide to Travel Planning, published by DfT (2008);
- A guide to Travel Plans for Developers (2006);
- Local Transport Plan 2011-2030, Oxfordshire County Council; and
- Cherwell Local Plan 2011-2031.

3.2.2 The guidance documents provide an array of detailed advice, but the key messages can be summarised as follows: -

- Gain buy-in from the operator (BCA);
- Gain buy-in from the staff;
- Allocate and plan for sufficient time and money;
- Search for and create local alliances to learn from common experience / problems;
- Understand the local environs via a detailed site audit;
- Understand the ways in which people travel and their reasons, via travel surveys;
- Monitor travel behaviour on a regular basis; and
- Market the travel plan and use branding tools to attract interest / participation.

- 3.2.3 This Plan will set out the administrative, physical, and management initiatives that will be implemented as part of the on-going operation of the site. The Travel Plan shall comprise the following suite of documents: -

Travel Plan Report (*for use by the Travel Plan Coordinator and Local Authority*) – intended to set out matters relating to the administration of the Plan, including future review and monitoring regimes. This report constitutes the Travel Plan Report.

Travel Plan Pack (*for distribution to employees*) – comprising a graphical brochure-style document designed to engage with the employees and to promote the use of non-car travel options through a range of key initiatives. The Travel Plan Pack will provide a concise summary of the various travel opportunities, benefits and support available.

Travel Plan Leaflet (*for distribution to employees*) – a pocket sized document providing a convenient aide memoir of key travel opportunities.

- 3.2.4 The above documents shall be prepared to raise awareness amongst employees of the key physical features, infrastructure, and opportunities to travel by non-car modes.

4. Site Assessment

4.1 Introduction

4.1.1 This section of the Plan establishes the key parameters of the development, including the availability of travel infrastructure that may facilitate access between the site from nearby residential areas in which staff may reside, or to key local amenities that have the potential to be visited. In this respect, the future opportunities and barriers to non-car travel are considered.

4.2 Site Location

4.2.1 The site is located approximately 7-kilometres northwest of Bicester, 13-kilometres southeast of Banbury and 3-kilometres southwest of Junction 10 of the M40 Motorway, in Oxfordshire, lying within the administrative area of Cherwell District Council (CDC).

4.2.2 The location of the site is shown on the plan below.

Figure 4-1 - Site Location Plan

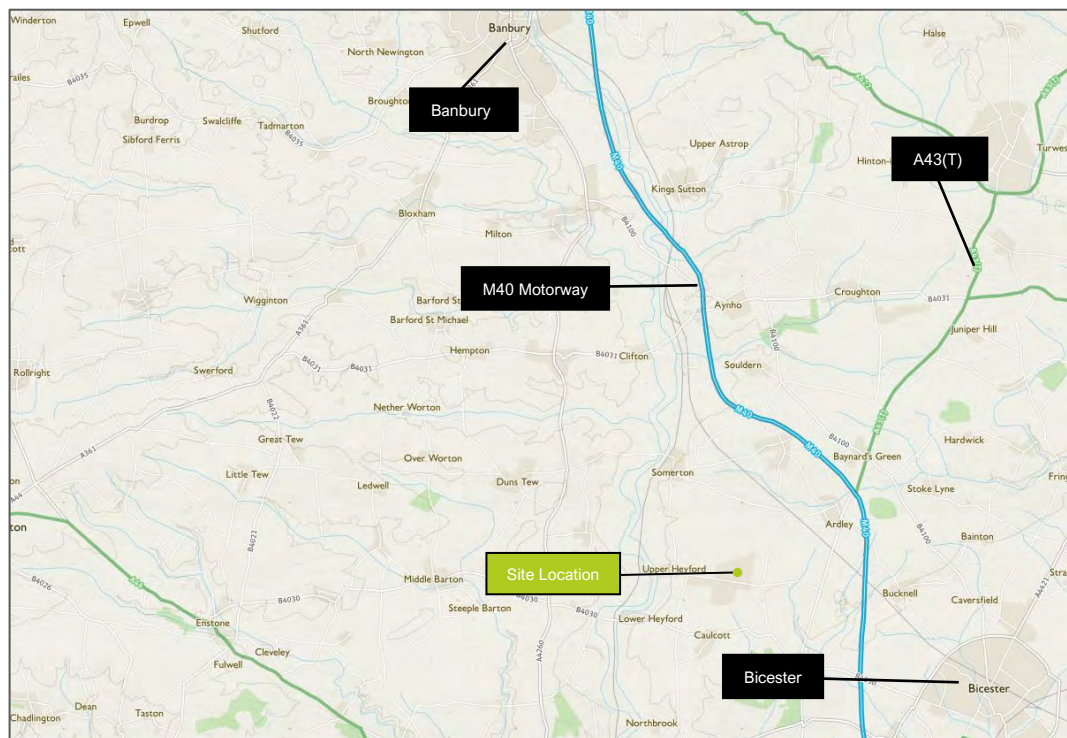

- 4.2.3 The existing car storage facility operates on part of the former flying field of RAF/USAF Upper Heyford, which extends to approximately 520-hectares and consists mainly of former runway, taxiway and other hardstanding. A relatively modest part of the site (7.39-hectares) is used by the car storage facility on the eastern part of the southern taxiway. The site is used in connection with the established and lawful car processing operations which extends to approximately 21-hectares.
- 4.2.4 The application site is bound by a mix of boundary treatments; the disused airfield to the north and west, Heyford Park to the south, and agricultural fields to the east.

Figure 4-2 - Local Site Context

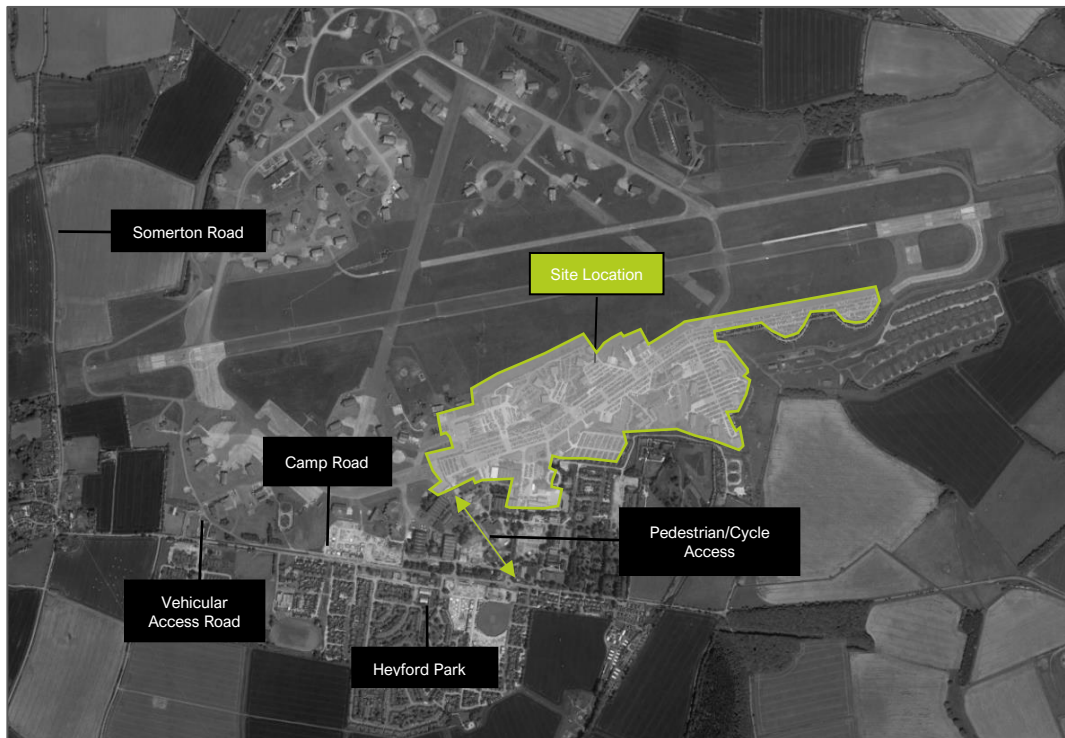

4.3 Non-Car Accessibility Credentials

Accessibility by Foot

- 4.3.1 Presently, the network of footway and footpaths around the site are limited by virtue of the site's former use as an RAF base. Nevertheless, connectivity is provided via the currently unnamed road which runs from Camp Road on a broadly south to northwest alignment to the site. This connects staff a variety of current facilities such as Heyford Park Café and Shop as well as the local centre which is currently under construction.
- 4.3.2 Camp Road dissects the wider Heyford Park site where contiguous footways are generally afforded on both sides of the road, and which typically measure 2-metre widths. They provide a high level of connectivity and permeability throughout residential areas of Heyford Park as well as the bus stops on Camp Road.
- 4.3.3 Although there are no controlled pedestrian crossing points on Camp Road, the road is lightly trafficked in relative terms, and dropped kerbs are provided at most crossing points, and support by an at-grade zebra crossing is provided in the vicinity of the Main Gate give-way junction.
- 4.3.4 The zebra crossing is photographed below for context.

Photograph 4-1 Zebra Crossing on Camp Road



4.3.5 There is a comprehensive network of existing public rights of way (PRoW) in the local area, including:

- Bridleways to the south and east of the site running on a southwest to northeast alignment linking to Caulcott in the south and Ardley to the northeast;
- Footpaths and bridleways to the northern perimeter connecting Fritwell and Somerton; and
- A network of footpaths and bridleways to the south and west of the site which links Caulcott in the south to Lower Heyford and Steeple Aston and Somerton in the north.

4.3.6 As part of Dorchester's wider development plan, it includes proposals to reinstate the previously curtailed PRoW that were closed when the site came into military use in 1915, as well as improve the current paths. Once improvements have been made, it will mean that staff can utilise these new links.

4.3.7 A map showing both the current Public Rights of Way as well as those that are proposed under Dorchester is shown below for context.

Figure 4-3 Current and Proposed Public Rights of Way

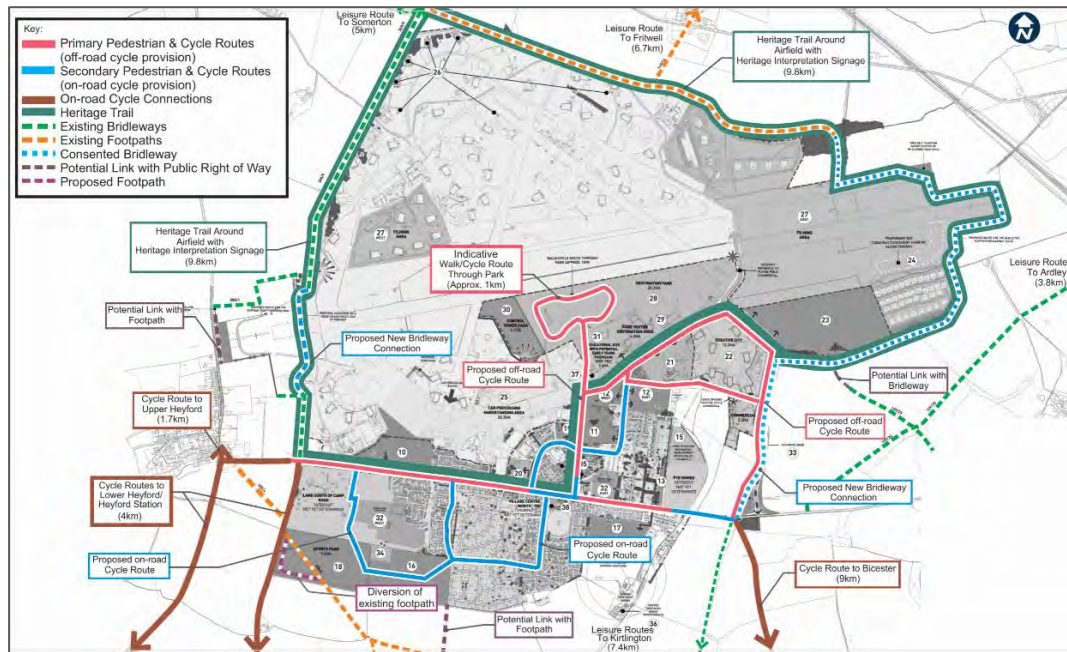

4.3.8 It is generally considered that two kilometres is a reasonable distance for people to walk to work or nearby facilities and amenities. This distance can vary between individuals depending on factors such as fitness and mobility in addition to topography and infrastructure provision. However, the surrounding area of the site appears to be generally flat.

4.3.9 Some of the current facilities and amenities, as well those proposed under the Dorchester development plan, that may be of interest to employees located within a two-kilometre walking distance from the site are listed below:

- Heyford Park Community Centre with café and shop;
- Kebab and Burger Van;
- The Barley Mow;
- Sainsburys (to open Summer 2020);
- The Village Centre – Restaurant, Cafe and Bar (to open by end of 2020); and
- Bowling Alley (to open by end of 2020).

4.3.10 On the basis of current and infrastructure provision, a GIS-based accessibility model has been created to indicate the geographical area that is accessible from the site based on the industry standard walk-threshold of two kilometres.

4.3.11 The area accessible by walking within two-kilometres is shown in the figure below and to scale in [Appendix B](#):

Figure 4-4 - Walking Catchment

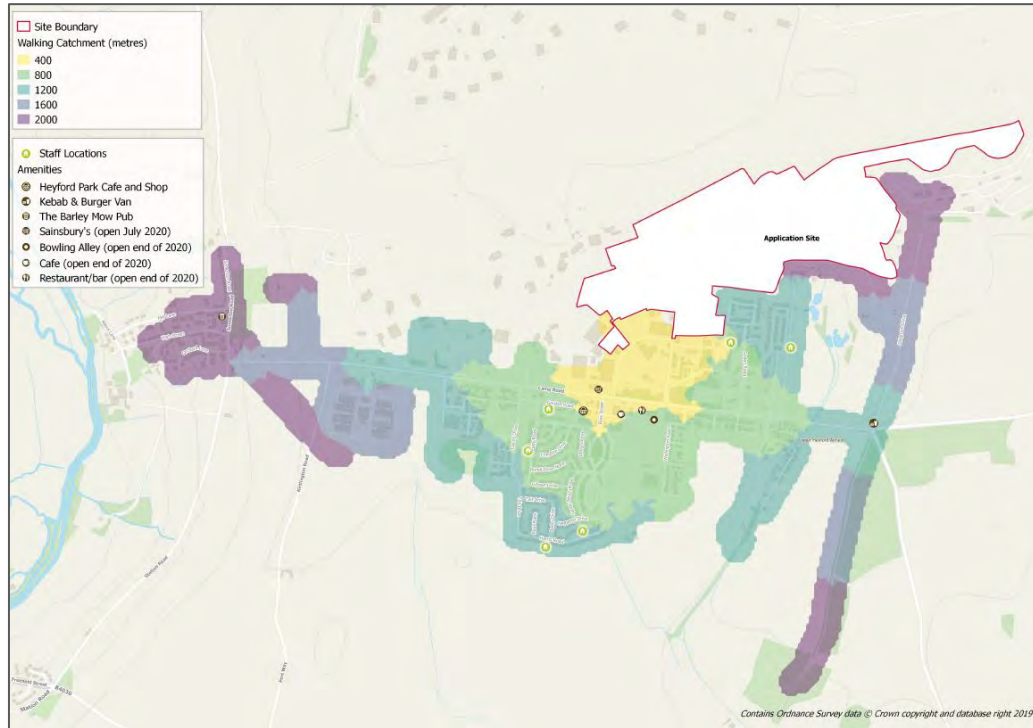

4.3.12 The above figure demonstrates that all parts of Heyford Park, as well as the villages of Upper Heyford, can be accessed within a two-kilometre walking distance and so would be viable for staff living in these locations to access their employment via foot.

Accessibility by Bike

4.3.13 The industry-accepted distance over which cycling is feasible for most of the population is 5-kilometres, although it is noted that there will always be a part of the population that have a natural propensity to cycle and will be willing and able to travel further by bike.

4.3.14 Indeed, the National Travel Survey (Table NTS0306) indicates that an average cycle trip is 4.6-kilometres, whereas Local Transport 1/04 indicates that *“journeys up to three times [the average distance] are not uncommon for regular commuters”* and accepted the *“fitness and physical ability, journey purpose...and conditions”* were relevant factors.

- 4.3.15 Consequently, it is considered that cycle trips up to 16.8-kilometres would be considered, journey distances between 5-kilometres and 12-kilometres would be acceptable, and those less than 5-kilometres would be desirable.
- 4.3.16 Whilst there are no dedicated cycle facilities located within the immediate vicinity of the site, local roads are lightly trafficked and are of a suitable geometry to allow informal cycling to occur alongside traffic without detriment to safety. Indeed, this is evidenced by the Strava Heat Map (extracted below), which demonstrates that the roads within the vicinity of the site are frequently used by cyclists.

Figure 4-5 - Strava Heat Map

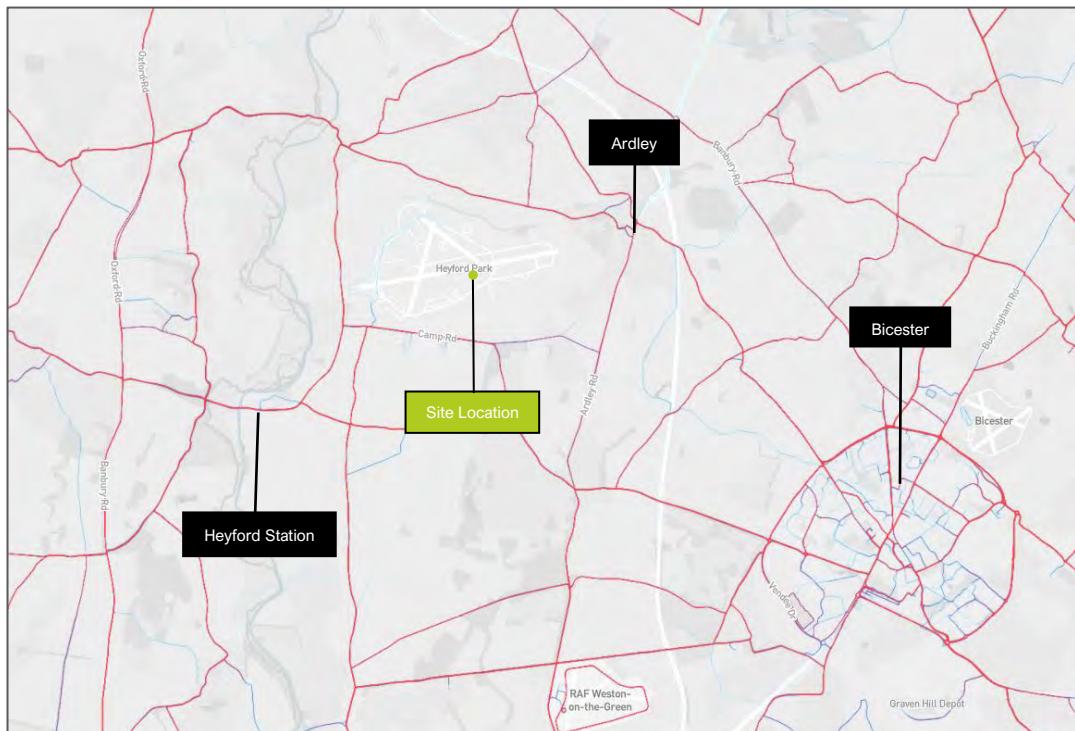

- 4.3.17 It is also noteworthy that a review of highway safety records for the site, included in [Section 5.3](#) of this report, demonstrates that there is no adverse safety record on the roads within the vicinity of the site as a consequence of the above cycle use.
- 4.3.18 The catchment area within 16.8-kilometres cycling distance of the site is shown in the below figure and to scale in [Appendix B](#).

Figure 4-6 - Cycling Catchment

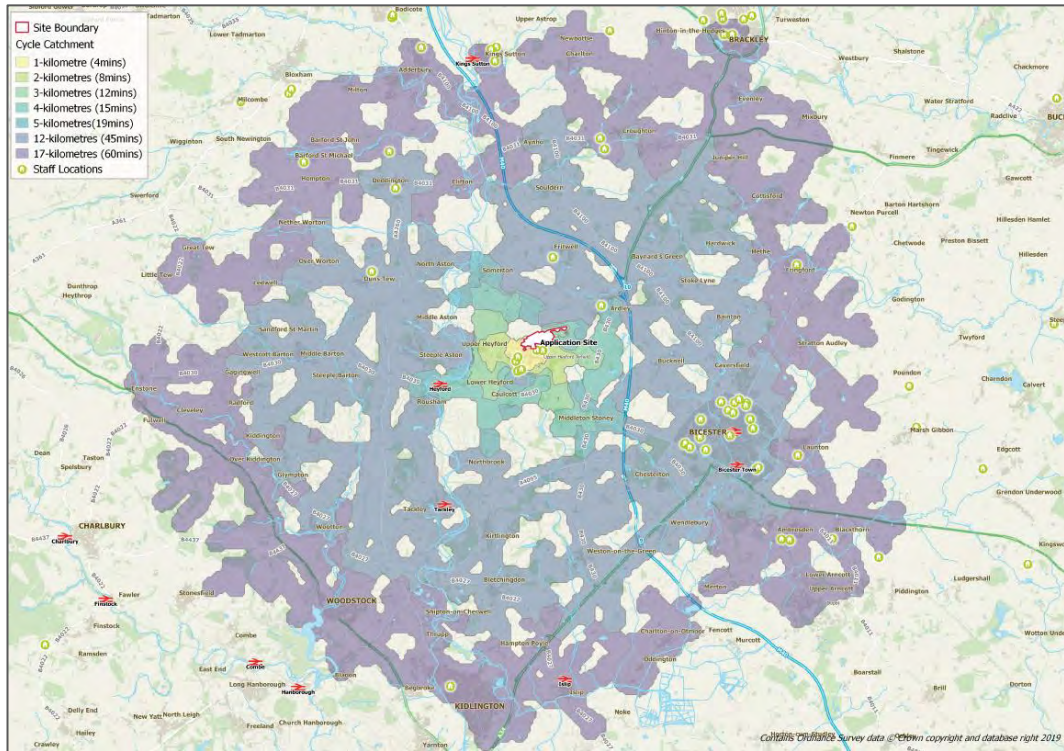

4.3.19 On the basis of the above, staff and visitors living as far away as Bicester, Kidlington, Woodstock and Brackley would have an opportunity to commute to the site by bike. This is pertinent given a clustering of staff that reside in Bicester, in particular (as shown by green symbols above). Furthermore, it is noted that the centre of Bicester is around 12-kilometres southeast of the site, which is considered to be of *acceptable* distance.

4.3.20 In consideration of the above, the application site is located where access by bicycle is a realistic alternative to car travel for some journeys. As such, the development site is acceptable in the context of its credentials to encourage journeys by bike.

Accessibility by Public Transport

4.3.21 It is accepted that public transport comprises two principle aspects:

1. Access to public transport which is concerned with how far the development is from the public transport network and the level of service on that network; and
2. Access by public transport which takes account of where the services go and the opportunities to access amenities located within the catchment areas served.

4.3.22 In the case of the first criterion, the nearest bus stops are located on Camp Road adjacent to the Heyford Park Free School approximately 400-metres walking distance from Building 125, where pedestrians enter the site.

4.3.23 The bus stop location is pictured below for context.

Photograph 4-2 Heyford Park Free School Bus Stop



4.3.24 A further two bus stops are located along Camp Road. Although these bus stops are located just over 400-metres, the Institute of Highways and Transportation (2018) indicate that in some circumstances a maximum walking distance of 500-metres to a bus stop is acceptable. Indeed, residents of more rural areas tend to commute further than those in urban areas according to the Department for Transport Journey Time Statistics (2017).

4.3.25 These stops are all served by the number 250 service. The table below provides a summary of buses serving these stops.

Table 4-1 – Bus Services from Upper Heyford, adjacent to Heyford Park Free School

Service	Route	Weekday			Saturday	Sunday
		Start	Freq. (mins)	End	Freq. (mins)	Freq. (mins)
250	Bicester – Heyford - Oxford	0541	60	1953	60	-
	Oxford – Heyford – Bicester	0608	15	2018	60	-

- 4.3.26 The table demonstrates that the site is well served by buses which offer a viable alternative to car journeys for future staff and visitors associated with the development site.
- 4.3.27 Further information relating to local bus services in the area can be accessed via the Thames Travel website (www.thames-travel.co.uk/).
- 4.3.28 In consideration of the accessibility afforded by bus, an accessibility model has been created to identify the geographical catchment that is accessible within a 60-minute intermodal travel time, i.e. walk>bus>walk. This reflects the maximum commute time that is considered to be reasonable, particularly for those residents that are on the lower incomes that may be willing to travel longer distances for employment. Whilst the Department for Transport Journey Time Statistics (2017) identifies the average trip time in the south east to be circa 39-minutes, it also recognises that “*residents of more rural areas tend to commute further than those in urban areas*”.
- 4.3.29 An analysis of bus frequency has been undertaken for all bus stops in the locality for the Weekday morning and evening peak periods, as well as the inter-peak. The results are summarised on the plans below, which are provided at a larger scale at the rear of this report. The plans also show the walking distance to the stops.
- 4.3.30 The catchment areas for the bus services during the AM and PM peak are shown below in [Figure 4.7](#) and [486](#) and in full in [Appendix B](#):

Figure 4-7 - Bus AM Catchment

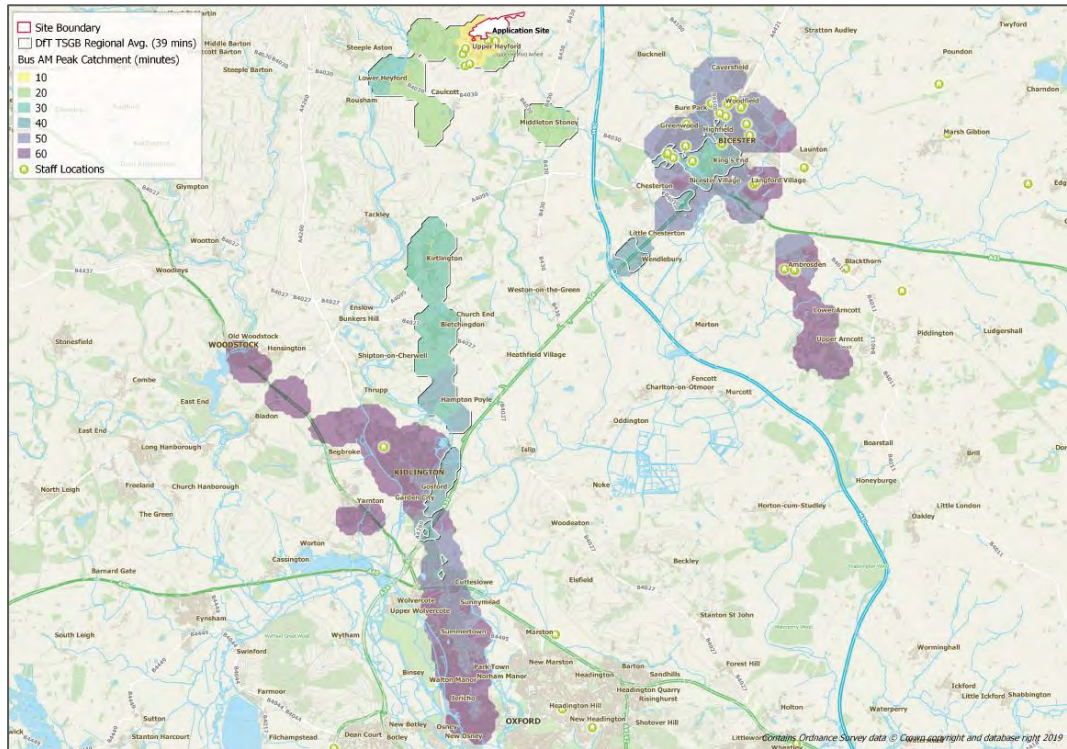
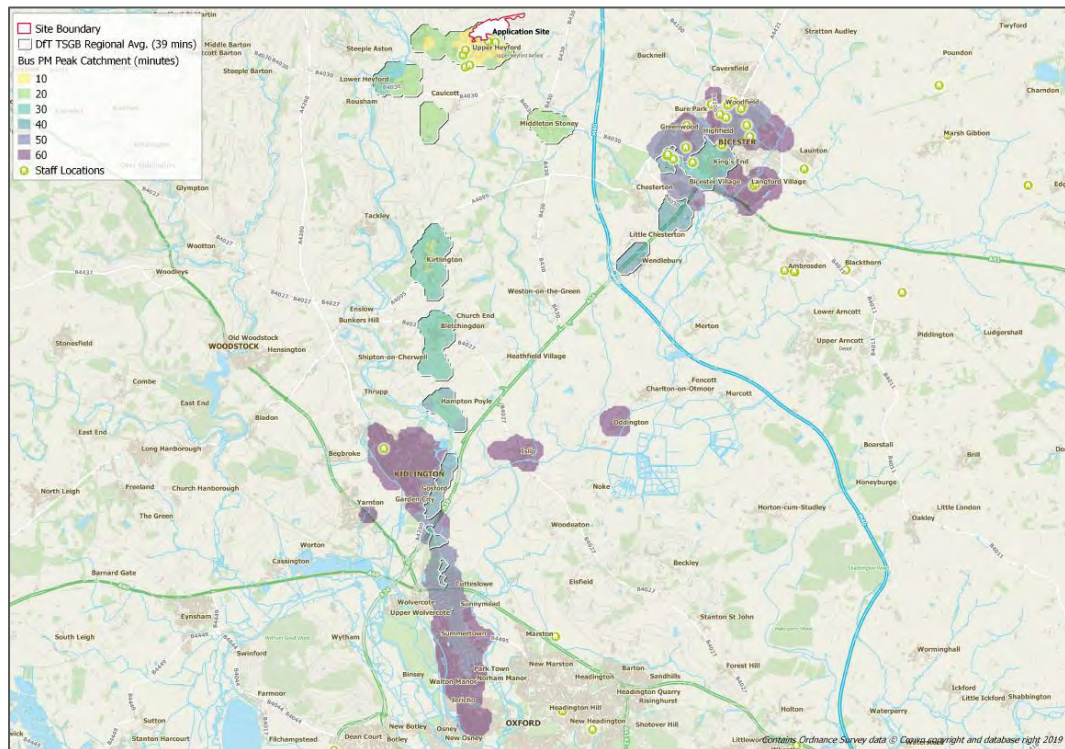

Figure 4-8 - Bus PM Catchment



- 4.3.31 The figures above demonstrate that during the weekday AM and PM peak periods, the BCA site is accessible by bus from a number of destinations via the Heyford Park Free School bus stop, located within 400-metres walking distance of the site. These destinations include the centres of Oxford and Bicester.
- 4.3.32 Indeed, based on current sample of staff locations, the accessible bus catchment area affords an opportunity for approximately 14% of existing staff to travel to work by bus.
- 4.3.33 At the time of writing, it is important to note that there is discussion to drop the bus route to Oxford in favour of a more frequent service to Bicester. This would be beneficial to BCA staff as there are numerous clusters of staff living in Bicester in comparison to more modest levels in Oxford.

4.4 Access by Rail

- 4.4.1 Heyford Railway Station is located 4-kilometres away in Lower Heyford. The station is situated on the Cherwell Valley Line which runs between Banbury and Didcot Parkway. The station is served by around 12 trains per day to Didcot Parkway, via Oxford which have journey time of around 35-minutes. Approximately 12 direct trains per day to Banbury with a journey time of 14-minutes.
- 4.4.2 Four sheltered cycle storage spaces covered by CCTV are provided at the station in addition to 28 pay and display parking spaces.
- 4.4.3 Bicester Village and Bicester North railway stations are located some 9.0 and 9.6-kilometres to the southeast of the site. Bicester village can be accessed via the No. 250 bus from Camp Road which stops on Middleton Stoney Road in Bicester some 600-metres or a 7-minute walk from the station after a 15-minute journey from Heyford Park.
- 4.4.4 Bicester Village is served by half-hourly services between London Marylebone and Oxford. Services to London Marylebone have a journey time of around 45-55 minutes whilst the journey time to Oxford is around 15-20 minutes.
- 4.4.5 Oxford Railway Station is located some 23-kilometres to the south of the site.
- 4.4.6 Railway Stations located in Oxford and Bicester are accessible by bus or cycle if required. The stations are served by direct trains to a range of local, regional and national destinations including Reading, Stratford-upon-Avon, London, Birmingham and Manchester.

- 4.4.7 The accessibility of the nearby railway stations mean that the site would be viable for staff working on an agency contract who may live further afield.

4.5 Section Conclusion

- 4.5.1 It is concluded that the site is accessible by a range of non-car modes and BCA staff will have the opportunity to walk, cycle or use public transport facilities to travel to and from the site providing they live in within these thresholds.
- 4.5.2 The analysis presented above confirms that employees are afforded the opportunity to use non-car modes of travel as genuine alternatives. As such, it is anticipated that trips by car associated with both staff and visitors to the site can be optimised. The travel plan therefore aims to change travel behaviours where access to and from work via sustainable transport modes is possible.
- 4.5.3 For other staff and visitors beginning their journey beyond the accessible catchments, there is likely to a reliance on car travel and further consideration is given to minimising car use later in this Plan.

5. Existing Vehicular Travel Credentials

5.1 Introduction

5.1.1 The existing vehicular travel credentials of the application site are considered within this section of the report. This includes a review of the surrounding highway network and its suitability to safely and efficiently accommodate vehicle movements linked with the application site.

5.2 Accessibility by Road

5.2.1 Vehicular access the site is in line with the most recent routing agreement between Oxfordshire County Council and the landowners relating to the development of the former RAF base at Upper Heyford which was decided on the 27th June 2014.

5.2.2 A copy of the routing agreement can be found in [Appendix C](#).

5.2.3 The sole vehicular access to the site, and the Flying Field as a whole, is currently via Gate 7 on Camp Road and so this is the route that both HGVs and staff travelling by car enter the site. Camp Road runs on a broadly west to east alignment to the south of the airfield as illustrated by [Figure 4-2](#). It forms an arterial road through Heyford Park serving a range of residential and commercial side roads and drives, in addition to providing direct frontage access to dwellings.

5.2.4 The entrance to Gate 7 is located on the western extent of Camp Road and runs north of Camp Road via a simple priority T-junction where Gate 7 forms the minor arm.

5.2.5 Currently, HGVs pass through the gate and join the southern taxiway which runs east into the site. In this location they are directed towards the site via marked chevrons approximately every 20-metres.

5.2.6 Speeds are limited to 15mph across the Flying Field.

5.2.7 The vehicular access arrangements are shown in the below plan.

Figure 5-1 HGV Agreed Access

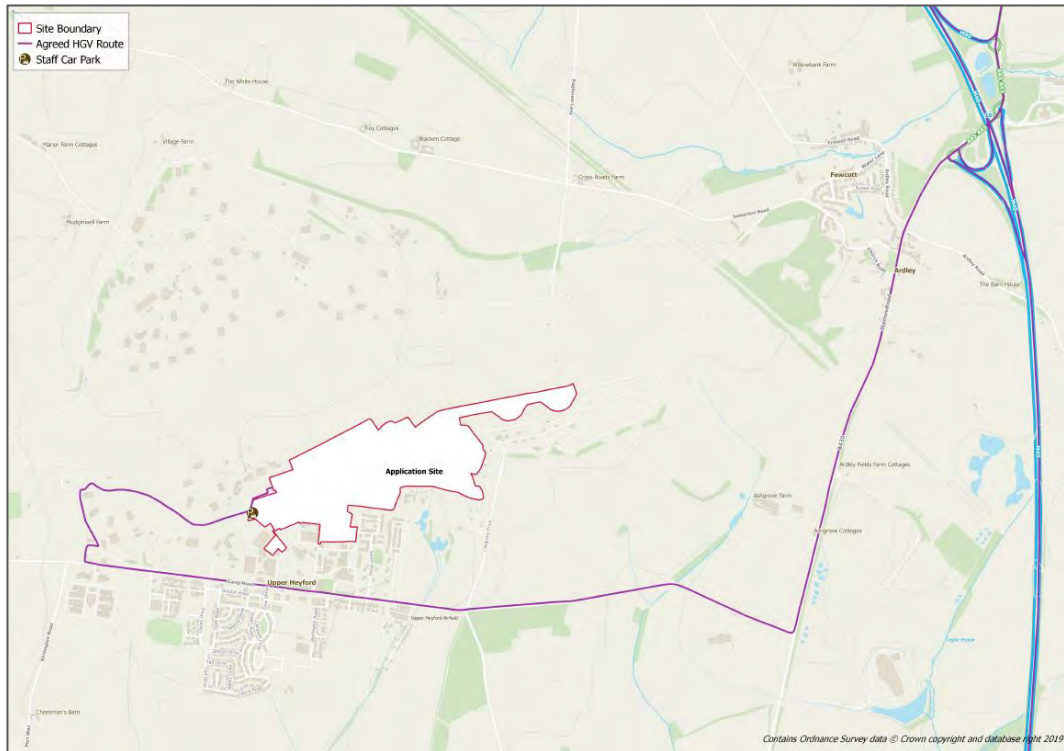

5.2.8 The wider Heyford Park development proposes to relocate access to the Flying Field from Gate 7 to Chilgrove Drive at the eastern edge of the development area. Closing Gate 7 should ensure that the majority of large HGVs will no longer need to use Camp Road through the Heyford Park Development, where pedestrian and cycle movements are greatest and can encourage further non-car movements.”

5.3 Local Highway Network

5.3.1 Camp Road is subject to a 30mph speed limit and constructed to a good standard such that it can safely accommodate two-way HGV traffic. Indeed, it forms a section of an existing bus route and is the route in which HGVs currently leave the site. A number of locations along the road are reduced to a single-lane operation which acts as a traffic calming measure.

5.3.2 Some 1.2-kilometres to the southwest of the site, Camp Road connects to Station Road / Somerton Road via a simple priority T-junction adjacent to the village of Upper Heyford. Somerton Road is a rural road which connects Somerton to the north with Lower Heyford, Heyford Railway Station and the A4260 to the southwest.

-
- 5.3.3 Around 2.75-kilometres to the southeast of the centre of the site, Camp Road connects to the B430 via a priority T-junction with a ghost island right-turn lane and slip road arrangement.
 - 5.3.4 Some 2-kilometres to the north of this junction, the B430 passes through the village of Ardley before connecting to Junction 10 of the M40 motorway, and the A43(T) via a dumbbell interchange arrangement.
 - 5.3.5 The M40 motorway and the A43(T) comprise part of the high speed, high capacity Strategic Road Network (SRN) managed by Highway England. The M40 links London to Birmingham via Oxford and Banbury whilst the A43(T) connects the M40 to Junction 15A of the M1 Motorway at Northampton via Brackley and Towcester.
 - 5.3.6 The application site lies some 25-kilometres north of Oxford. The nearest towns to Heyford Park are Bicester and Banbury. They are located approximately 9-kilometres to the south east, and, some 20-kilometres to the north respectively.

5.4 Highway Safety Risks

- 5.4.1 Road safety data has been obtained via the public database available at crashmap.co.uk for the most recent three-year period available: 2016 to 2018 inclusive. The data indicates that within this period only one personal injury accidents (PIAs) occurred on Camp Road, as illustrated on the figure below.
- 5.4.2 The data demonstrates there are no accident clusters or hotspots within the vicinity of the site during the most recent 3-year period. As such the performance of the highway network is considered acceptable in the context of highway safety and there is unlikely to be any negative perception by those wishing to travel by non-car modes of an unsafe environment which may otherwise discourage the uptake of more sustainable travel use.

Figure 5-2 PIA Accident Data

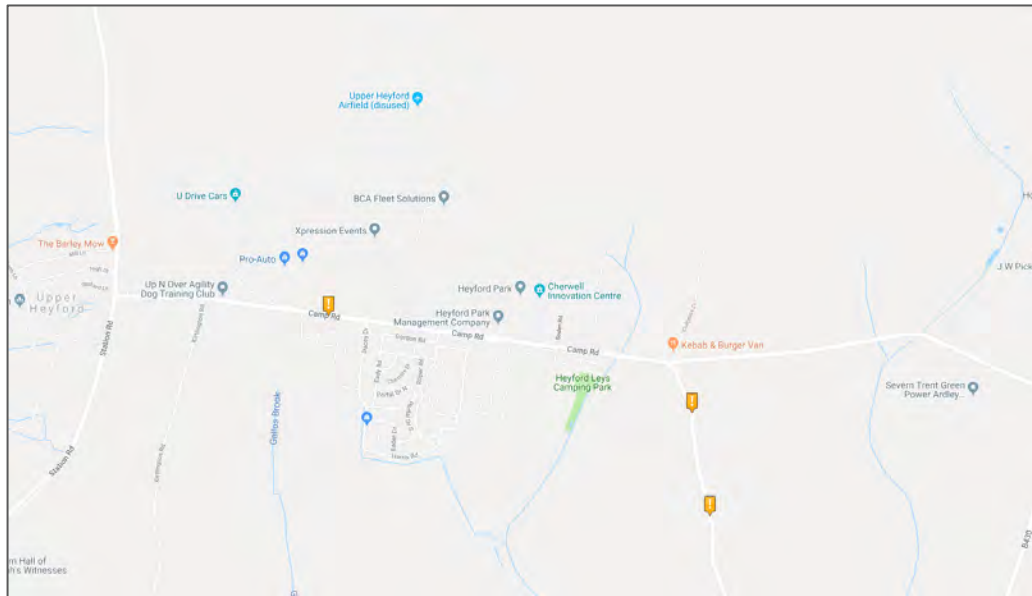

5.5 Section Conclusion

- 5.5.1 The application site benefits from easy access to the local and strategic highway network which provides good links to local, regional and national centres.
- 5.5.2 The analysis included above confirms that there are no inherent highway safety risks in the existing operation of the adjoining highway network and the continued use of the site is therefore acceptable in the context of highway safety and geometry.

6. Travel Plan Objectives

6.1 Introduction

6.1.1 A Travel Plan is a long-term management tool that articulates a coordinated strategy that aims to deliver explicit outcomes of sustainable travel patterns, both in the context of people and freight. A successful Travel Plan can offer substantial environmental gains and contribute towards the sustainable transport objectives of Central and Local Governments, as well as to individual businesses.

6.2 Objectives of the Plan

6.2.1 Due to the temporary nature of the planning permission, the purpose of the plan will be to set out a long-term strategy for reducing staff and visitor dependence on single occupancy car travel and the Plan Objective will be to *reduce private car use in favour of more sustainable modes of travel*, in line with current Government policy. In this endeavour, the overarching aims of the Plan will be as follows: -

- I. Awareness of Travel Choice
 - a. Raise awareness of the implications of all forms of travel on the environment, including the safety and health of individual commuters;
 - b. Set out the arrangements for publicising and maintaining the Plan, and travel information contained therein; and
 - c. Raise awareness of alternative travel options for all staffs and visitors.
- II. Effective use of Resources
 - a. Encourage the use of alternative, non-car travel modes to ease congestion on the local highway network;
 - b. Provide the facilities and/or management initiatives that would maximise the use of alternative travel options by staff and visitors; and
 - c. Contribute to improvements in air quality through the reduction of carbon emissions.

7. Travel Plan Targets

7.1 Introduction

7.1.1 In order to determine a range of initiatives designed to assist the non-car travel experience, the Plan will promote a long-term cultural shift away from the car.

7.2 Forecast Baseline

7.2.1 The time-limited nature of the current planning permission leaves little time to undertake travel surveys and regular monitoring. Consequently, baseline modal splits have been informed by the 2011 Census journey to work data for workplace zone E330436550: Cherwell 010. The results are shown in Table 7.1 below.

Table 7-1 - Forecast Modal Split of Staff

Mode of Transport	Proportion of Staff
Single Occupancy Vehicle	90.2%
Car / Van Passenger	2.3%
Public Transport	2.5%
Walk	3.3%
Cycle	1.3%
Other	0.5%

7.2.2 The table above indicates that the baseline travel pattern for the development is anticipated to be around 92.5%7.5% in favour of single occupancy vehicle trips over sustainable transport trips.

7.3 Realistic Opportunities for a Modal Switch

7.3.1 Initial modal share travel targets for staff are based on the 2011 Travel to Work Census data for journeys into the area.

7.3.2 The following targets have been set to reduce the proportion of staff travelling via single occupancy vehicle use. The provisional targets are set out within the Table below for the end of every year of the Travel Plan period.

Table 7-2 – Provisional Travel Plan Targets (Percentages)

Mode of Transport	Forecast Baseline	Target – December 2020	Target – December 2021
Single Occupancy Vehicle	90.2%	88%	85.5%
Car / Van Passenger	2.3%	3%	4%
Public Transport	2.5%	3%	3.5%
Walk	3.3%	3.5%	3.5%
Cycle	1.3%	2%	3%
Other	0.5%	0.5%	0.5%

- 7.3.1 The targets set out above are provisional and afford the opportunity to be revised in the future.
- 7.3.2 An Action Plan Table is provided at [Appendix D](#) which sets out a series of measures which will be implemented to achieve above targets.

8. Travel Plan Management

8.1 Travel Coordinator

8.1.1 A Travel Plan Coordinator (TPC) shall be appointed to implement and administer the Plan. The appointed TPC will seek to coordinate all efforts with the appointed TPC(s) for any nearby Travel Plans and in doing so commence a Travel Plan Network. Such cooperation would enable a more holistic approach to travel planning to be taken, which would increase the opportunity to secure the targeted mode shares of the respective developments.

8.1.2 The appointed TPC shall be responsible for: -

1. Administration of the scheme, including associated budgets;
2. Liaison with the wider Heyford Park Travel Plan;
3. Consultation and promotion of the scheme;
4. Implementation of the scheme measures; and
5. Acting as a point of contact for employees requiring information.

8.2 Consultation & Engagement

8.2.1 The success of the Plan will rely upon the support staff and the TPC will therefore set up a clear channel of communication between all stakeholders.

8.2.2 The TPC will have the responsibility of undertaking all liaisons with outside bodies, including the Local Planning and Highway Authorities, and those Local Authority Officers with responsibility for cycling and public transport. The TPC shall also liaise closely with public transport operators, particularly at the outset of the plan.

8.2.3 The TPC will consult and work closely with those part of the Heyford Park development to ensure the Plan can benefit from initiatives provided for the overall scheme.

8.2.4 A contact list of relevant officers with an interest in the Plan will be established and maintained by the TPC.

8.3 Promotion

- 8.3.1 All employees will be made aware of the Plan within marketing material to be published. Details of the Plan, its objectives to enhance the environment and the role of individuals in contributing the Plan's success will be explained therein.
- 8.3.2 Promotional material (Travel Plan Welcome Pack) will be issued to each employee at the outset of the plan or upon the start of their employment.
- 8.3.3 The contact details of the TPC shall be incorporated within the Travel Plan Marketing Material.

8.4 Updating

- 8.4.1 The Plan will be a strategy that shall evolve in response to changes in travel behaviour occurring over the Plan Period, which is from first issue to the expiry date of the current planning permission. Whilst the fundamental objectives of the Plan will not change, the Plan may need to amend specific targets or management processes in response to any challenges.
- 8.4.2 The on-going informal monitoring programme will provide updated information that will identify the need for revisions to be made to the strategy. The on-going monitoring shall be undertaken in consultation with the Local Authority and their travel plan advisor to maximise the success of the Plan.
- 8.4.3 It will be the responsibility of the TPC to provide progress statements setting out the progress of the Travel Plan throughout the monitoring period.

9. Travel Plan Measures

9.1 Introduction

- 9.1.1 This section of the Plan outlines the specific physical and management measures that will be undertaken to manage travel behaviour in line with the aspirations of the Plan, as identified earlier.
- 9.1.2 The main reason for not travelling via sustainable transport modes is often the unfamiliarity with routes and methods that are available. Hence, the overarching aim of the Travel Plan is to encourage behavioural change through the distribution of knowledge and information relating to sustainable transport methods.
- 9.1.3 Implementation of the listed measures, which include initiatives designed to increase awareness of the various travel opportunities, as well as the provision of specified infrastructure, will be at the core of the Plan. Measures are grouped under various headings, relevant to each mode of travel.
- 9.1.4 Given the current accessibility of the site, the principal measures will be aimed at promoting and incentivising car sharing and public transport, as well as walking and cycling where appropriate.

9.2 Collaborative Working

- 9.2.1 Partnership working will be extremely beneficial when implementing and maintaining the Plan. The TPC will therefore seek to liaise with the relevant authorities, including the Council's travel plan representative, to coordinate the Plan and benefit from all possible local initiatives relevant to travel plans.
- 9.2.2 The TPC shall maintain close contact with public transport operators and other TPC's working in respect of any nearby developments.
- 9.2.3 In particular, the TPC shall create and maintain a strong link with Heyford Park to coordinate with the wider Travel Plan so the Plan is able to benefit from initiatives which Dorchester choose to implement as the development progresses.

9.3 Travel Plan Brochure

- 9.3.1 Whilst the Travel Plan Report shall set out the detail of travel opportunities, it is considered a particularly dispassionate document, unlikely to garner interest and a much needed 'buy-in' amongst employees.
- 9.3.2 In view of this, a sister document will be prepared with the purpose of presenting the salient elements of the plan to present them in such a way that will draw the interest and encourage participation. This document will comprise a Travel Plan Welcome Pack *for distribution amongst employees*. It will be a publication designed to engage with employees and to promote the use of non-car travel options through a range of key initiatives.
- 9.3.3 This document will be updated annually to ensure that it contains the most up-to-date information.
- 9.3.4 Additional copies will be available upon request to the TPC.

9.4 Walking Initiatives

- 9.4.1 Invariably, walking will comprise an important mode of travel for some trips, whether as the main mode of travel or as a secondary walk trip that may be required as part of a longer journey by public transport.
- 9.4.2 To encourage journeys to be undertaken by foot, the key aspiration will be to ensure that employees have a knowledge of the opportunities, that will be available to travel to the site from their homes, as well as reaching key local facilities that are within a suitable walk distance of the site.
- 9.4.3 In order to facilitate walk trips, the following shall be undertaken: -
- a) Plans illustrating the local pedestrian infrastructure and its connectivity to nearby destinations, including the nearest bus stops and the local convenience shop, shall be provided within the Travel Plan Welcome Pack. These will also promote websites such as www.mapmywalk.com and www.walk4life.info. The packs shall be provided to staff members and additional copies shall also be made available upon request to the TPC;

- b) Make information on local pedestrian infrastructure and routes available to employees through printed information as well as online resources;
- c) The TPC shall liaise with the Council's representatives to ensure that pedestrian routes are properly maintained;
- d) A notice board containing details of the TPC and latest travel information shall be located in communal areas or staff rooms.

9.5 Cycling Initiatives

9.5.1 Under the terms of the Plan, the Travel Plan Coordinator shall also ensure the following:

- a) Plans illustrating the local cycle infrastructure and its connectivity to nearby residential destinations shall be provided within the Travel Plan Welcome Pack. These shall be provided to employees when the plan is first issued and updated every year. Additional copies shall also be made available upon request to the TPC;
- b) The TPC shall liaise with the Council's representatives to ensure that cycle routes and cycle parking facilities are properly maintained;
- c) The wider Heyford Park development aims to provide a central bike hire scheme, access to which shall be extended to include BCA employees and other commercial areas;
- d) The TPC shall set up a Strava (or similar) cycle group against which participants can track cycle performance relative to peers on site;
- e) The TPC shall work with the Local Authority to assess opportunities to provide employees with cycle training;
- f) The applicant shall ensure that secure and sheltered cycle parking spaces are provided and accessible to all employees in line with current cycle parking standards identified by the Authority;

- g) It is understood that the Heyford Park Travel Plan aims to run at least twice annual public travel events in a central area of the Heyford Park development. These events shall possibly to include free bicycle training opportunities, bike maintenance workshop/advice, travel relate traders and operators etc. BCA and the appointed TPC shall promote awareness of these events amongst all staff.

9.6 Public Transport Initiatives

9.6.1 Journeys by bus will form important parts of travel opportunities to the site. In order to promote the use of bus travel to employees, the following shall be undertaken:

- a) The Travel Plan Coordinator shall liaise with the Council’s representatives to ensure that bus stops and walk routes between the site and the bus stops are properly maintained;
- b) Plans showing safe walk routes between the site and relevant bus stops, as well as up-to-date timetable information, shall be provided within the Travel Plan Brochure, which shall be provided to staff. Information on public transport websites such as www.travelinesoutheast.org.uk and www.nationalexpress.com will also be included in the documents;
- c) The TPC shall check the accuracy of timetable information on a regular basis and issue advice of any changes to employees; and
- d) Assess the possibility to offer a pick-up service from nearby railway stations if agency workers are travelling from further afield.

9.7 Car Sharing

9.7.1 In order to promote the use of car sharing, the following will be undertaken:

- a) The TPC shall set up and manage a car share club using the Oxfordshire car share community (www.liftshare.com/uk/community/oxfordshire) which shall allow employees to assess the possibility to car share with people that live nearby;
- b) The TPC will promote the use of the online Liftshare platform and the Travel Plan Welcome Pack shall communicate the benefits of car sharing to encourage participation;

- c) Subject to release of personal data under GDPR regulations, employees shall be automatically registered to the Liftshare database; and
- d) Assess the potential to create car sharer only car parking spaces, with related advice to all businesses on the benefits and implementation of smart parking to track and reward car sharing on a daily basis.

9.7.2 The benefits shall be noted as follows: -

- a) It saves money by;
 - By reducing fuel costs;
 - By reducing the wear and tear of personal vehicles, reducing maintenance costs; and
 - By reducing the annual mileage which can help to reduce insurance premiums.
- b) It reduces the number of cars on the road which will help to reduce congestion, pollution and pressure on car parking;
- c) It provides a viable form of travel for rural communities;
- d) It reduces the need to own a car, particularly in combination with the other initiatives set out within this Plan;
- e) It can reduce stress levels associated with driving and it can reduce absenteeism; and
- f) It provides opportunities to increase social networks.

BCA Staff Car Share Opportunities

9.7.3 In order to assess the possibility to shift from single car users towards car sharing as a more sustainable mode of travel, a GIS based accessibility model has been created using a selection of staff postcode data obtained from BCA.

9.7.4 It is able to indicate the number of opportunities employees have to share with others dependant on their geographic location to others, as well as their location to work. It is proposed that an additional detour time of up to 10 minutes to work would be considered acceptable and therefore suggests that car sharing can be a realistic alternative for staff.

9.7.5 In order to protect against disclosure of personal information, postcodes have been replaced in favour of an anonymous number series.

9.7.6 An indicative graph illustrating the number of postcodes that are accessible to each other within a detour time of less than 5-minutes or between 5-10-minutes is shown below and full results are shown in [Appendix E](#).

Figure 9-1 Car Share Opportunities

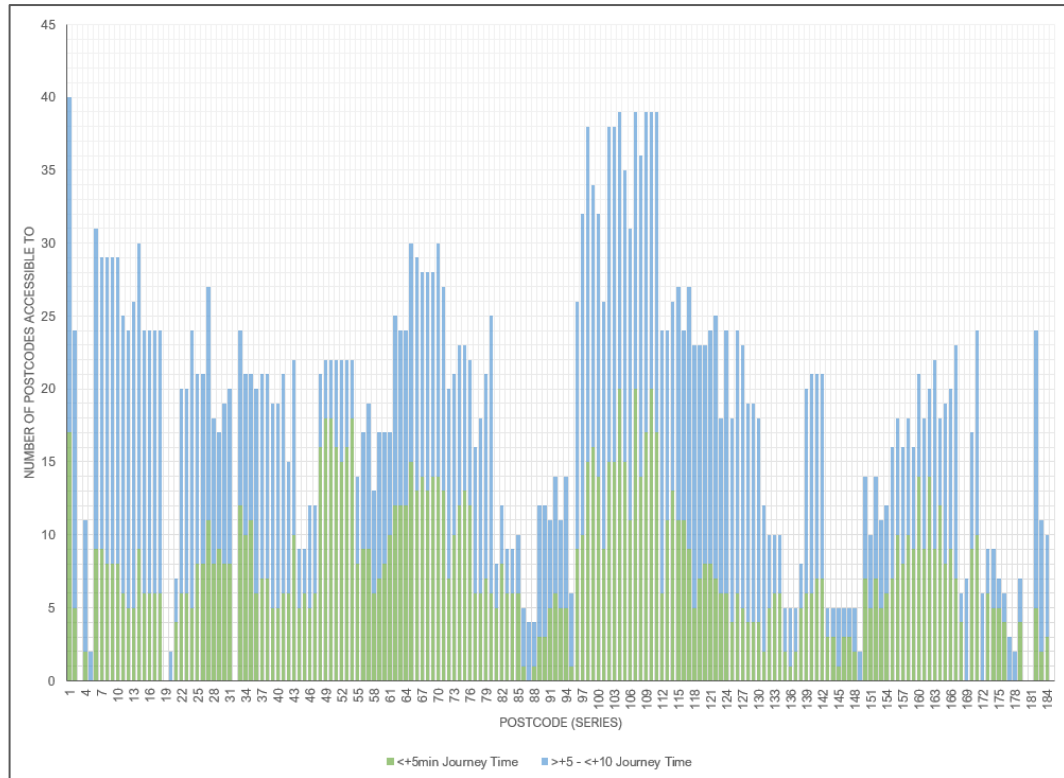

9.7.7 The graph above shows there are 1,401 different possibilities whereby postcode locations can afford the opportunity to reach other postcode locations within an additional journey time less than 5 minutes. There are 2,001 possibilities in which postcode locations can reach additional locations between 5 and 10 minutes of additional journey time to work.

9.7.8 Indeed, there are 166 out of 185 postcode locations which could afford to pick up at least one other from a location with an additional journey time of less than 5 minutes. Similarly, 178 locations (95%) could reach at least one additional postcode within an additional journey of between 5 and 10 minutes.

9.7.9 Consequently there is a realistic opportunity for a modal shift away from occupancy vehicles.

9.8 Travel Webpage

9.8.1 Once the Heyford Park TPC has established a travel webpage for the wider area, BCA staff will be able to benefit from it, ensuring continual access to up-to-date Travel Plan information. The primary objective of the website shall be to instil a sense of being part of a sustainable and active community.

9.8.2 It is understood that the website shall show the site in the context of wider amenities and include the following type of information: -

- a) The sustainable travel opportunities and non-car travel credentials of the site, such as location of bicycle parking etc;
- b) Maps identifying the nearest local amenities;
- c) Cycle maps;
- d) Details of bus timetables & bus maps;
- e) Links to transport operators;
- f) Links to regional car share databases;
- g) Information on travel events such as National Liftshare Week, Walk to Work Week and Bike to Work Week;
- h) Local bicycle retailers and maintenance services; and
- i) Feedback and contact page.

9.8.3 The TPC will establish a forum of Workplace Champions to share knowledge, issues and opportunities. The TPC will chair such dialogue and will report on findings where necessary.

10. Monitoring & Review

10.1 Introduction

- 10.1.1 A programme of monitoring and review will be designed to generate the information that will enable the success of the Plan to be evaluated. Monitoring and review will be the responsibility of the appointed TPC. The initial programme for monitoring and review will be as follows.
- 10.1.2 The major objective of the Plan, as stated previously, is to affect a reduction in the use of single occupancy car trips: an objective that is naturally aided by the sustainability credentials of the site.
- 10.1.3 Given the time limited nature of the plan and that the planning permission is only consented until December 2021 monitoring of the plan will take a softer informal approach.

10.2 Programme & Monitoring

- 10.2.1 Monitoring will be undertaken informally given that the expiry date of the current permission would preclude formal monitoring.
- 10.2.2 The purpose of informal monitoring is to enable the TPC the opportunity to track the broad performance of the Plan without the need for time-consuming questionnaires and official reporting. On this basis, the measures outlined within this document have been designed within the intention that they can be undertaken quickly and effectively.
- 10.2.3 Information acquired through the informal monitoring process would be recorded and will be made available to the Council's travel plan representative upon request.

10.3 Programme of Review

- 10.3.1 Given the time-limited nature of the current planning permission and the relatively short timeframe to its expiry, informal monitoring shall be undertaken on a continual but ad-hoc basis throughout the plan period.

11. Action Plan

11.1 Introduction

11.1.1 This section sets out short, medium and long-term actions associated with the Plan. An initial Action Plan Table is included at [Appendix D](#) which sets out each action associated with delivering the Travel Plan, the party responsible and the timeframes.

11.2 Short-Term Actions

1. Publish Travel Plan Welcome Pack.
2. Appoint a Travel Plan Coordinator.

11.3 Medium-Term Actions

1. Continue to work in collaboration with the Heyford Park scheme to ensure that BCA can continually benefit from initiatives as they are introduced.
2. Reproduce and reissue updated documents for distribution to the staff following agreement of any changes.

11.4 Long-Term Actions

1. Not applicable due to time-limited nature of the current planning permission.

12. Travel Plan Funding

- 12.1.1 Funding the Travel Plan initiatives will form part of the normal development budget of the proposal and an annual budget will be provided by the applicant for the plan period.

Appendix A
Site Layout Plan

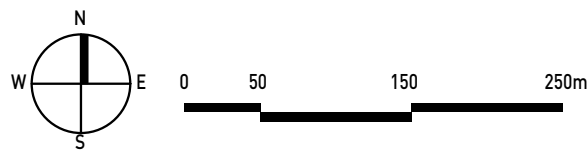
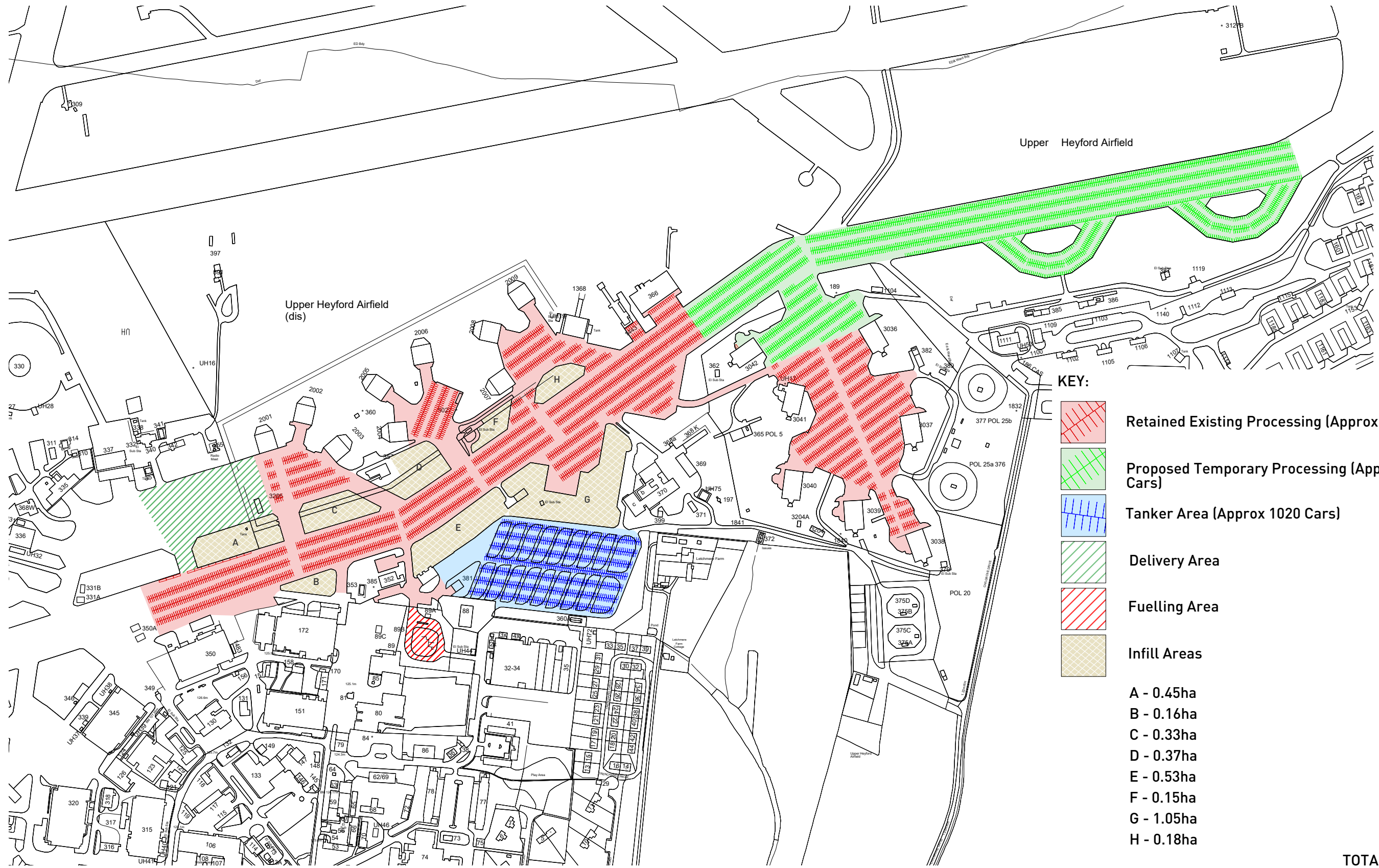

Heyford Park - Areas Plan

Appendix B
Accessibility Analysis

Site Boundary

Walking Catchment (metres)

- 400
- 800
- 1200
- 1600
- 2000

Staff Locations

Amenities

- Heyford Park Cafe and Shop
- Kebab & Burger Van
- The Barley Mow Pub
- Sainsbury's (open July 2020)
- Bowling Alley (open end of 2020)
- Cafe (open end of 2020)
- Restaurant/bar (open end of 2020)

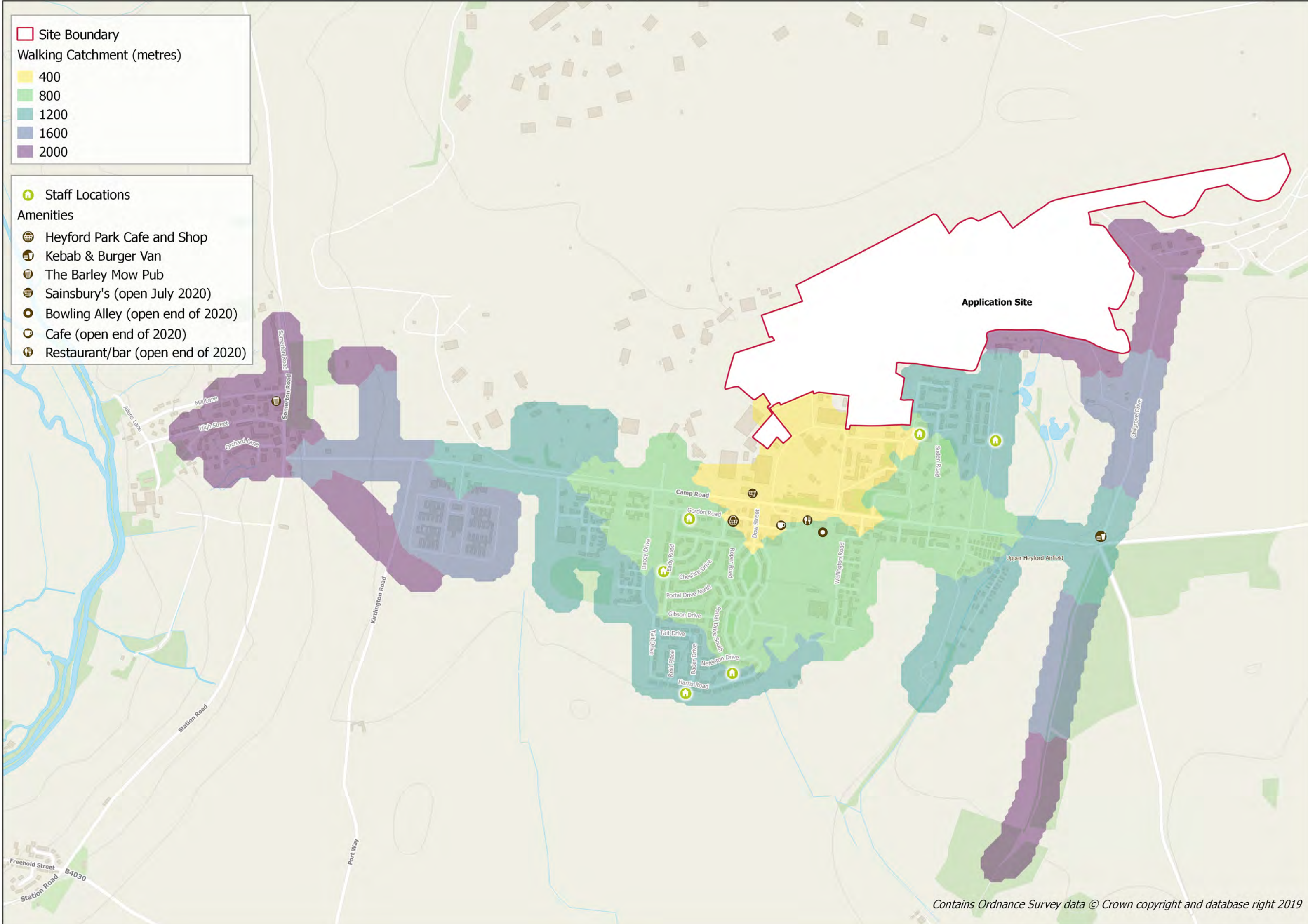

Contains Ordnance Survey data © Crown copyright and database right 2019

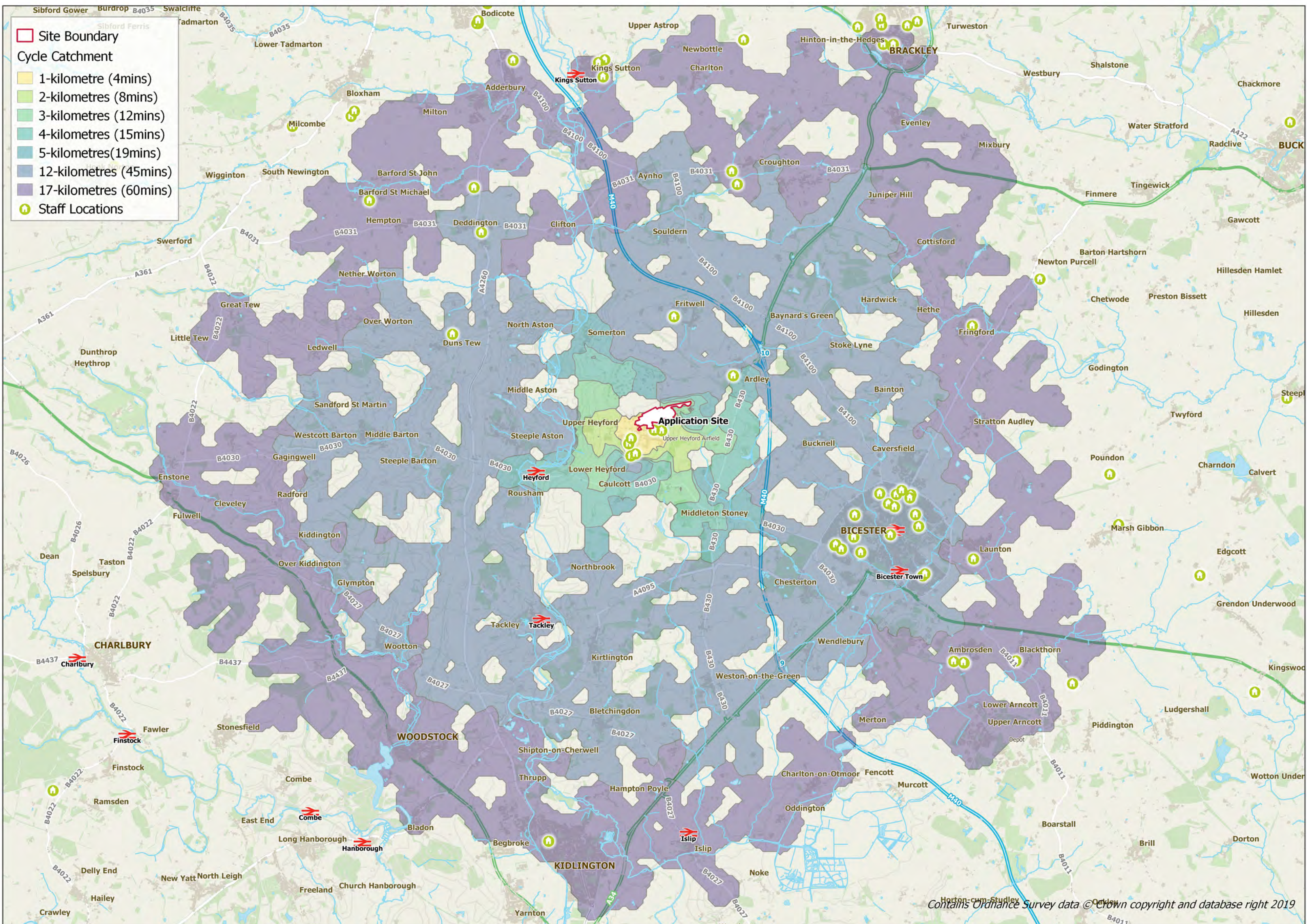

Site Boundary

Cycle Catchment

- 1-kilometre (4mins)
- 2-kilometres (8mins)
- 3-kilometres (12mins)
- 4-kilometres (15mins)
- 5-kilometres (19mins)
- 12-kilometres (45mins)
- 17-kilometres (60mins)

Staff Locations

Contains Ordnance Survey data © Crown copyright and database right 2019

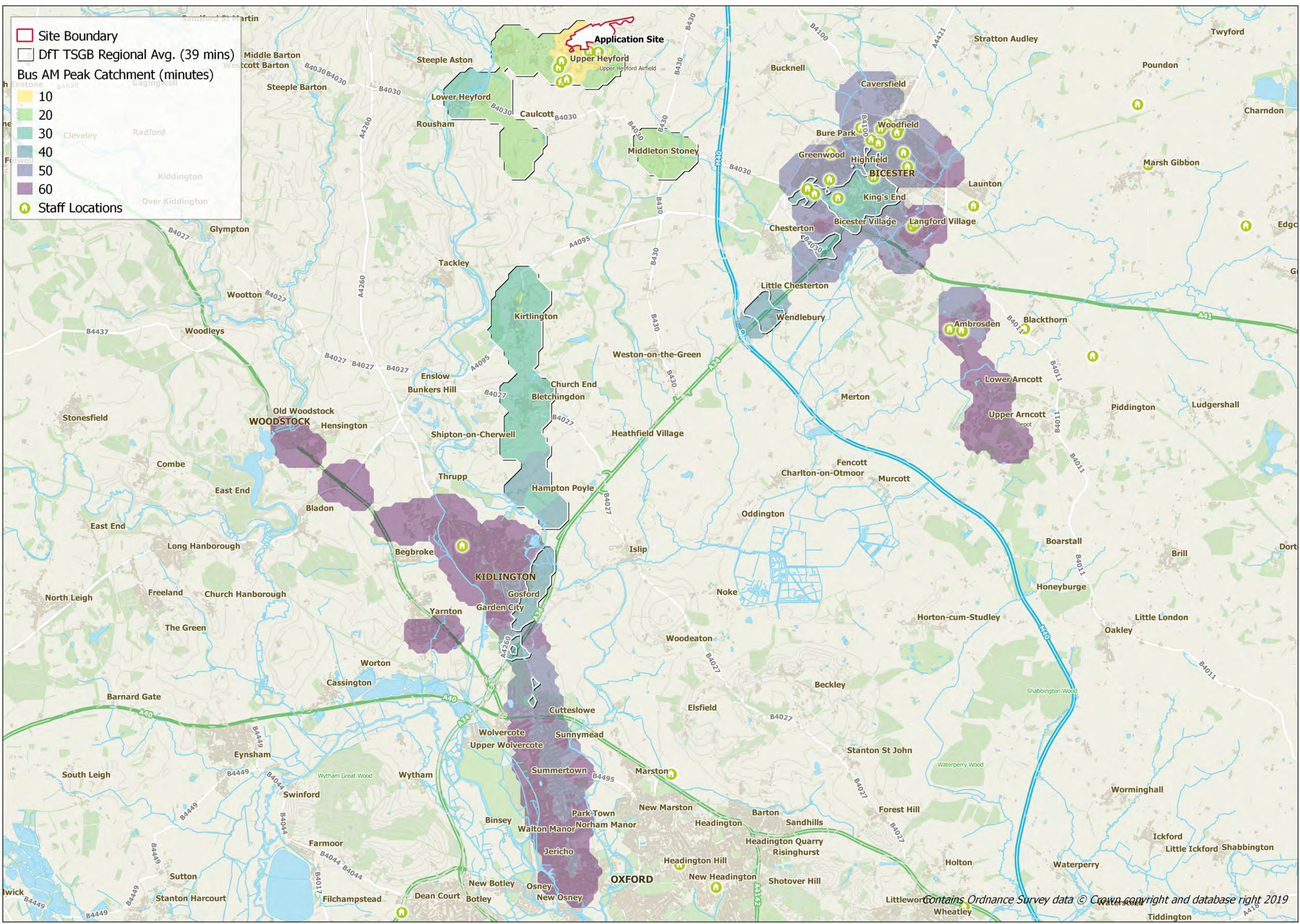

Contains Ordnance Survey data © Crown copyright and database right 2019

Appendix C
Routeing Agreement

DATED 27 June 2014

UPPER HEYFORD GP LIMITED AND UPPER HEYFORD NOMINEE LIMITED

- and -

DORCHESTER HEYFORD PARK GP LIMITED AND DORCHESTER HEYFORD
PARK NOMINEE LIMITED

- and -

HEYFORD PARK ESTATE LIMITED

- and -

BOVIS HOMES LIMITED

- and -

HEYFORD COMMERCIAL LIMITED

- and -

HEYFORD COMMERCIAL DEVELOPMENT LIMITED

- and -

HEYFORD RESIDENTIAL LIMITED

- and -

TRIMONT REAL ESTATE ADVISORS BV

- and -

LLOYDS BANK PLC

- and -

THE OXFORDSHIRE COUNTY COUNCIL

ROUTING AGREEMENT

relating to development at the former RAF base at
Upper Heyford, Oxfordshire

P G Clark
County Solicitor
Oxfordshire County Council
County Hall
New Road
Oxford OX1 1ND

DLM/42684

THIS AGREEMENT is made on the 27th day of June

Two Thousand and Fourteen

BETWEEN:-

- (1) **THE OXFORDSHIRE COUNTY COUNCIL** of County Hall, New Road, Oxford, OX1 1ND ("the Council")
- (2) **DORCHESTER HEYFORD PARK GP LIMITED** (Jersey Co Reg No. 103763) whose registered office is at 47 Esplanade, St Helier, Jersey, JE1 OBD and **DORCHESTER HEYFORD PARK NOMINEE LIMITED** (Jersey Co Reg No 103761) whose registered office is at 47 Esplanade, St Helier, Jersey, JE1 OBD ("the First Owner")
- (3) **UPPER HEYFORD GP LIMITED** (Jersey Co Reg No 103760) whose registered office is at 47 Esplanade, St Helier, Jersey, JE1 OBD and **UPPER HEYFORD NOMINEE LIMITED** (Jersey Co Reg No 103759) whose registered office is at 47 Esplanade, St Helier, Jersey, JE1 OBD ("the Second Owner")
- (4) **HEYFORD PARK ESTATE LIMITED** (Co Reg No 7973218) whose registered office is at Heyford Park House, Heyford Park, Upper Heyford, Bicester, Oxfordshire, OX25 5HD ("the Third Owner")
- (5) **BOVIS HOMES LIMITED** (Co Reg No 397634) whose registered office is at The Manor House, North Ash Road, New Ash Green, Longfield, Kent DA3 8HQ ("the Fourth Owner / First Mortgagee")
- (6) **HEYFORD COMMERCIAL LIMITED** (Co Reg No 7972839) whose registered office is at Heyford Park House, Heyford Park,

Upper Heyford, Bicester, Oxfordshire, OX25 5HD ("the Fifth Owner")

(7) **HEYFORD COMMERCIAL DEVELOPMENT LIMITED** (Co Reg No 7972706) whose registered office is at Heyford Park House, Heyford Park, Upper Heyford, Bicester, Oxfordshire, OX25 5HD ("the Sixth Owner")

(8) **HEYFORD RESIDENTIAL LIMITED** (Co Reg No 7972803) whose registered office is at Heyford Park House, Heyford Park, Upper Heyford, Bicester, Oxfordshire, OX25 5HD ("the Seventh Owner")

(9) **TRIMONT REAL ESTATE ADVISORS BV** (The Netherlands Co Reg No 52077152) whose registered office is at De Wel 14-16 3871 MV Hoevelaken, The Netherlands ("the Second Mortgagee")

(10) **LLOYDS BANK PLC** (Co Reg No 2065) whose registered office is at 25 Gresham Street, London EC2V 7HN ("the Third Mortgagee")

1. **Interpretation**

In this Agreement:-

1.1. "the 1980 Act" means the Highways Act 1980

1.2. "the 1990 Act" means the Town and Country Planning Act 1990

1.3. "Approved Route" means the roads identified by solid black circles on the Routeing Plan

- 1.4. "the Council" means the said Oxfordshire County Council whose principal office is at County Hall New Road Oxford OX1 1ND and any successor to its statutory functions as highway authority or traffic authority and any duly appointed employee or agent of the Council or such successor
- 1.5. "the Developments" means the following developments on the Site further to the Planning Permissions:
- 08/00716/OUT** (appeal ref APP/C3105/A/08/2080594)
Outline planning permission for a new settlement of 1075 dwellings, together with associated works and facilities, including employment uses, community uses, a school, playing fields and other physical and social infrastructure ("the First Development")
- 10/01642/OUT**
Outline planning permission for a new settlement of 1075 dwellings including the retention and change of use of 267 existing military dwellings to residential use Class C3 and ~~the change of use of other specified buildings, together~~ with associated works and facilities, including employment uses, a school, playing fields and other physical and social infrastructure
- 10/01778/F**
Change of use of former military buildings to business (Class B1) industrial (Class B2) storage and distribution

(Class B8) retail (Class A1) nursery/training centre (Class D1) as specified in the submitted schedule of potential planning uses

- 1.6. "the Flying Field" means the land coloured blue on the drawing marked "Plan B" (drawing number N.0111_58-1) annexed to this Agreement
- 1.7. "Heavy Commercial Vehicle" means a vehicle (whether mechanically propelled or not) constructed or adapted for the carriage of goods and having a maximum laden weight exceeding seven decimal point five tonnes (7.5 tonnes) inclusive of any trailer drawn by the vehicle and includes a vehicle used for the carriage of construction plant and materials
- 1.8. "Implementation" means carrying out of a material operation as defined in section 56 (4) of the 1990 Act and "implement" and "implemented" shall be constructed accordingly
- 1.9. "including" means including without limitation or prejudice to the generality of any description defining term phrase or word(s) preceding that word and 'include' shall be construed accordingly
- 1.10. "the Landowners" means the First Owner, the Second Owner, the Third Owner, the Fourth Owner, the Fifth Owner, the Sixth Owner and the Seventh Owner collectively

- 1.11. "the Mortgagees" means the First Mortgagee, the Second Mortgagee and the Third Mortgagee collectively
- 1.12. "Operated by" means used by or on behalf of a person whether he is the owner of the vehicle or has the use of it under a hire-purchase or loan agreement or any other arrangements and "operates" shall be construed accordingly
- 1.13. "the Planning Permissions" means the following planning permissions granted for the Developments:
- 1.13.1.08/00716/OUT (appeal reference APP/C3105/A/08/2080594) granted by the Secretary of State on 11 January 2010
- 1.13.2.10/01642/OUT granted on 22 December 2011
- 1.13.3.10/01778/F – granted on 10 October 2011
- 1.14. "Prohibited Road" means any road in Oxfordshire shown on the Routeing Plan which is not an Approved Route
- 1.15. "Qualifying Permission" means:
- 1.15.1.a full (detailed) planning permission for any part (but not the whole) of any of the Developments
- 1.15.2.a planning permission granted by way of approval of an application under Section 73 of the 1990 Act in respect of any Planning Permission
- 1.16. "Regulated Development" means any part or parts of the Developments or of any development pursuant to a Qualifying Permission as is/are for a use or uses falling

within Class B1 and/or B2 and/or B8 of the Use Classes Order and/or for any sui generis use or uses

- 1.17. "Relevant Journey" means a journey undertaken in connection with either the construction or the operation of any Regulated Development including any development pursuant to a Qualifying Permission which is a Regulated Development either originating from the Site or one destination of which is the Site
- 1.18. "the Routeing Plan" means the plan marked "Plan C" annexed to this Agreement
- 1.19. "the Site" means the land at the former RAF base, Upper Heyford, Oxfordshire shown edged in red on the Site Plan
- 1.20. "the Site Plan" means the plan marked "Plan A" (drawing number N.0111_16d) annexed to this Agreement
- 1.21. "the Use Classes Order" means the Town and Country Planning (Use Classes) Order 1987 as amended, consolidated, extended, replaced or re-enacted by any subsequent order or legislation
- 1.22. Any reference to an enactment includes any amendment to or modification of it and the version of it for the time being in force shall apply
- 1.23. Headings in this Agreement are for convenience only and shall not be taken into account in its construction and interpretation



County Solicitor/Designated Officer

KEY

Site boundary

Land also under applicants' ownership

Figure 1
Upper Heyford, Airbase
Site Plan

NOC

www.spp-tp.co.uk
PQ/GN/JMH
24 August 2007
1:5000 @A1

N.0111_16d



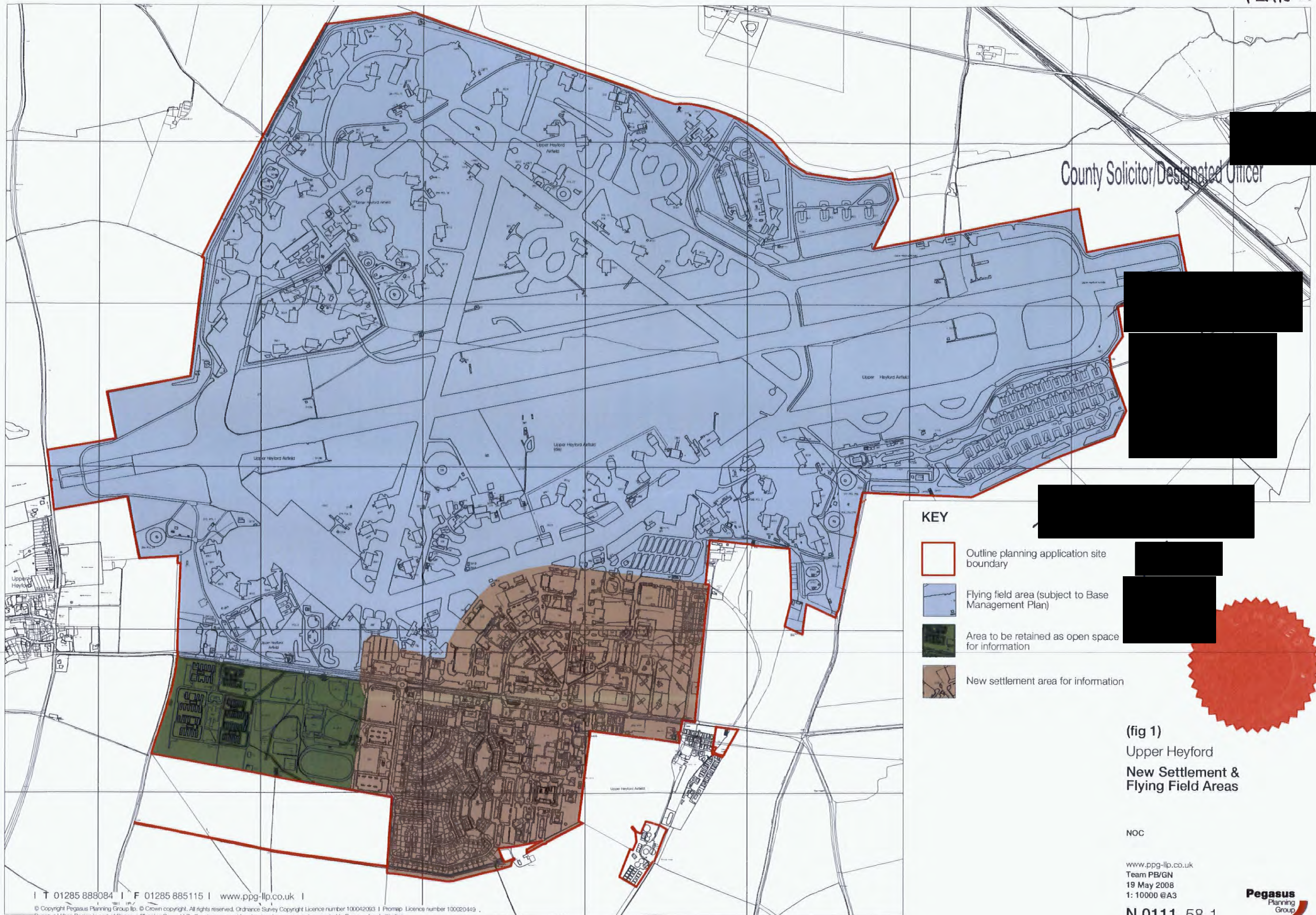

KEY

-  Outline planning application site boundary
-  Flying field area (subject to Base Management Plan)
-  Area to be retained as open space for information
-  New settlement area for information

(fig 1)
 Upper Heyford
 New Settlement &
 Flying Field Areas

NOC

www.ppg-llp.co.uk
 Team PB/GN
 19 May 2008
 1: 10000 @A3

N.0111_58-1

ROUTING PLAN FOR HEYFORD PARK DEVELOPMENT

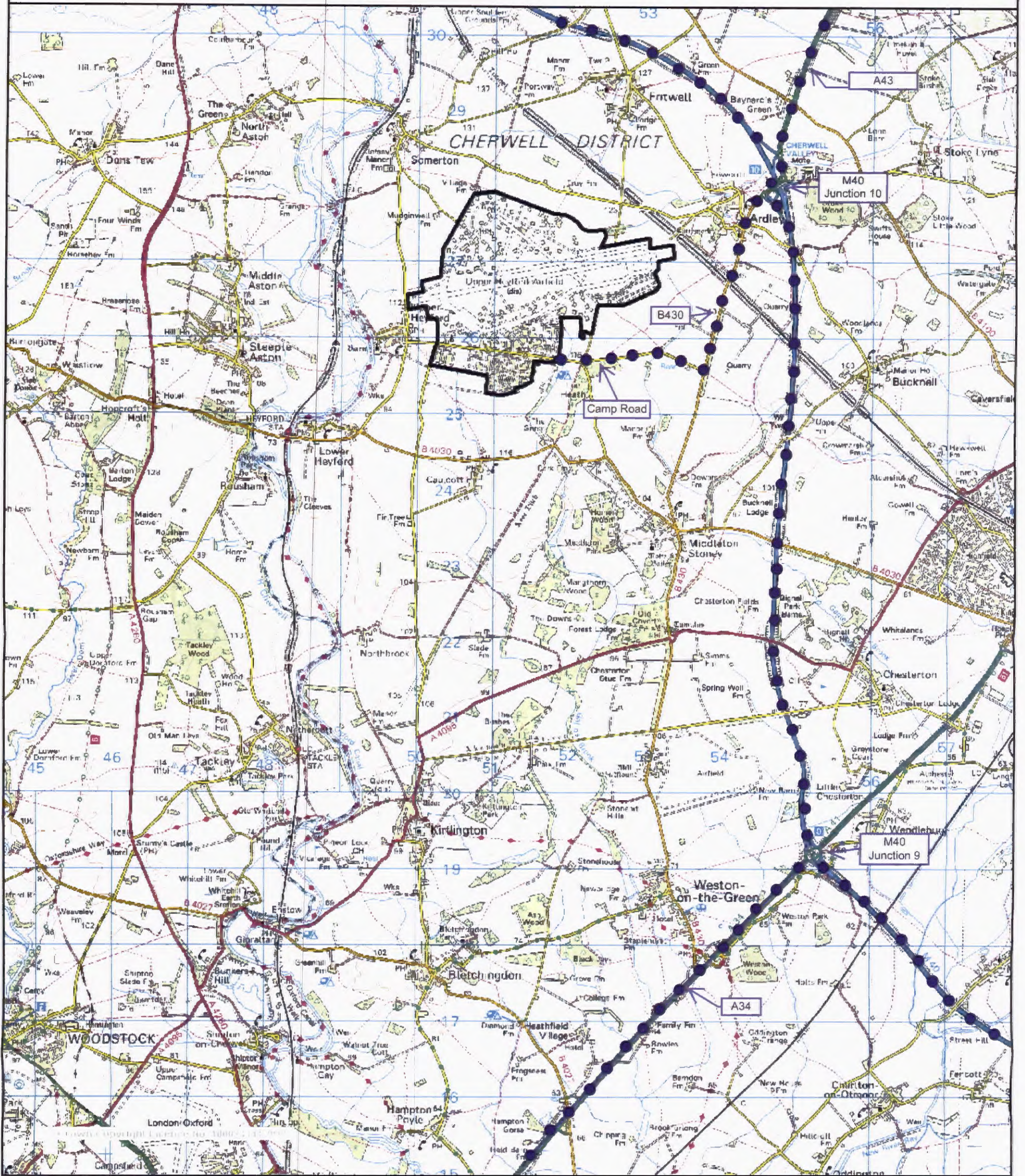

© Crown Copyright and database rights 2011 100023343

Scale 1/70000 Date 22.08.12

Centre = 451236 E 222670 N

- APPROVED ROUTES
- HEYFORD PARK

County Solicitor Designated Officer



Scale shown, Portrait and box should

Panc

Cutler

- 1.24. References to clauses sub-clauses and schedules are references to clauses sub-clauses and schedules in this Agreement
- 1.25. Where the context so requires:-
- 1.25.1.the singular includes the plural and vice versa
- 1.25.2.the masculine includes the feminine and vice versa
- 1.25.3.persons includes bodies corporate associations and partnerships and vice versa
- 1.26. Where a party comprises more than one person the obligations and liabilities of that party shall be joint and several obligations and liabilities of these persons
- 1.27. Where more than one party enters into any obligation or liability those parties are jointly and severally liable
- 1.28. Words denoting an obligation on a party to do any act matter or thing include an obligation to procure that it is done and words placing a party under a restriction include an obligation not to cause permit or allow infringement of this restriction

2. Preliminary

- 2.1. The Landowners are the owners of the freehold of the Site subject to various leases and tenancies and legal charges in favour of the Mortgagees but otherwise free from encumbrances as they hereby warrant

- 2.2. For the purposes of the 1980 Act the Council is the highway authority for certain highways in the area which includes the Site
- 2.3. For the purposes of the Road Traffic Regulation Act 1984 and the Traffic Management Act 2004 the Council is the traffic authority for certain highways in the area which includes the Site
- 2.4. This Agreement is made pursuant to the Council's powers under section 1 of the Localism Act 2011 and all other enabling powers
- 2.5. Provided he has complied with the provisions of sub-clause 3.4 no person shall be liable for any breach of this Agreement after he has parted with the whole of his interest in the Site unless he held such an interest at the date of the breach

3. **Landowners' Covenants**

The Landowners covenant with the Council:-

- 3.1. not at any time to cause or permit any Heavy Commercial Vehicle operated by them on a Relevant Journey to pass along any part of any road in Oxfordshire which is a Prohibited Road except:-
 - 3.1.1. to the extent necessary to enable any vehicle to deliver or collect goods relating to the Landowners' business or businesses to or from an address or addresses on a Prohibited Road

- 3.1.2. to the extent necessary to enable the driver of any vehicle to comply with any direction given to him by a police officer or traffic warden or with any traffic sign for the time being in place prescribing the route to be taken by vehicles
- 3.2. to use all reasonable endeavours to ensure that where a person other than the Landowners operates a Heavy Commercial Vehicle on a Relevant Journey that person observes the requirements of sub-clause 3.1 as if that person were the Landowners
- 3.3. without prejudice to sub-clauses 3.1 and 3.2 to take all reasonable steps to instruct or (in cases where the Landowners may not reasonably instruct) advise their employees agents contractors suppliers and customers as to the routes to be observed by Heavy Commercial Vehicles to accord with the obligations placed upon the Landowners by the said sub-clauses 3.1 and 3.2
- 3.4. not at any time to mortgage convey transfer or grant a tenancy lease or licence in respect of the Site or any part of it in respect of which planning permission has been granted for a Regulated Development without first procuring that the person to whom the Site or such part of it is to be mortgaged conveyed transferred or leased or with whom any such tenancy agreement or licence is to be made has entered into a deed of covenant in the form of

the appropriate draft deed of covenant attached and on completion of that deed of covenant to supply a copy to the Council

4. **Acknowledgement**

The Landowners and the Mortgagees acknowledge that a further routeing agreement is required with the Council in respect of the routeing of Heavy Commercial Vehicles from the Flying Field to Camp Road in connection with the First Development in order to discharge the obligations of the Landowners under the provisions of a unilateral undertaking under section 106 of the 1990 Act dated 23 January 2009

5. **Council to Act Reasonably**

Where a matter falls within the Council's discretion the Council shall exercise such discretion in a reasonable and expeditious manner and shall give the Landowners any requisite notice of that decision and any other notice provided for by this Agreement without undue delay

6. **Mortgagees**

The Mortgagees agree to comply with the provisions of clause 3.4 and in the event that any of them become a mortgagee in possession to comply with the provisions of clauses 3.1 – 3.3 above mutatis mutandis

7. **Costs**

- 7.1. The reasonable legal costs of the Council in connection with the preparation and completion of this Agreement shall be paid by the Landowners
- 7.2. The Landowners will reimburse the Council in respect of all legal and administrative costs reasonably incurred in connection with the enforcement of any of the provisions of this Agreement including correspondence monitoring and site visits by or on behalf of the Council

8. **Height etc restrictions**

Nothing in this Agreement in any way modifies or overrides the obligation of drivers to comply with restrictions imposed by any competent authority as to the height width or weight of any vehicle which may use any road or section of road

9. **Noting at HM Land Registry**

The Landowners and the Mortgagees consent to the noting of this Agreement on the registers of title numbers ON288089, ON288091, ON307192, ON307193, ON307194, ON307195, ON307196, ON307576 and ON309335 and the parties hereby apply to HM Land Registry to effect such noting

10. **Third Party Rights**

This Agreement does not give rights under the Contracts (Rights of Third Parties) Act 1999 but this does not affect any rights which are available apart from that Act

11. **Notices**

11.1. Any notice or notification to be given to the Council under this Agreement shall be sent to the Director for Environment & Economy of the Council (Ref Upper Heyford) Speedwell House Speedwell Street Oxford OX1 1NE or to such other person at such other address as the Council shall direct from time to time

11.2. Any notice or notification to be sent to any other party to this Agreement shall be sent to the address of the relevant party set out at the beginning of this Agreement or to such other address as one party may notify in writing to the others at any time as its address for service

12. **No Waiver**

No alteration in the terms of this Agreement nor any forbearance or forgiveness on the part of the Council in or in the extent or nature of any matter or thing concerning this Agreement shall in any way release the Landowners or the Mortgagees from any liability under this Agreement

13. **No Fetter**

Nothing in this Agreement shall prejudice or affect the rights powers duties and obligations of the Council in the exercise of its functions in any capacity

IN WITNESS whereof the parties have executed this Agreement as a deed the day and year first before written

- “Obligations (Disposals)” means the obligations on the part of the Landowner (as defined in the Routeing Agreement) contained in Clause 3.4 of the Routeing Agreement
- “Obligations (Possession)” means the obligations on the part of the Landowners (as defined in the Routeing Agreement) contained in Clauses 3.1, 3.2 and 3.3 of the Routeing Agreement

- 1.2 Reference in this Deed to the Covenantor shall include references to its successors in title and assigns to the Property or any part or parts thereof and to persons claiming through or under them
- 1.3 Words importing one gender include other genders and the singular includes the plural and vice versa
- 1.4 Any reference to an enactment includes any amendment or modification of it and the version of it for the time being in force shall apply
- 1.5 Headings in this deed are for convenience only and shall not be taken into account in its construction and interpretation
- 1.6 References to clauses sub-clauses and schedules are references to clauses sub-clauses and schedules in this deed
- 1.7 Where the context so requires persons includes bodies corporate associations and partnerships and vice versa
- 1.8 Where a party comprises more than one person the obligations and liabilities of that party shall be joint and several obligations and liabilities of those persons

1.9 Where more than one party enters into any obligation or liability those parties are jointly and severally liable

1.10 Words denoting an obligation on a party to do any act matter or thing include an obligation to procure that it is done and words placing a party under a restriction include an obligation not to cause permit or allow infringement of this restriction.

2. **Preliminary**

2.1 The Covenantor has taken a legal charge over the Property by way of the Mortgage

2.2 This Deed is made further to the Routeing Agreement

2.3 For the purposes of the Highways Act 1980 the Council is the highway authority for certain highways in the area which includes the Property

2.4 For the purposes of the Road Traffic Regulation Act 1984 and the Traffic Management Act 2004 the Council is the traffic authority for certain highways in the area which includes the Property

2.5 This Deed is made pursuant to the Council's powers under the aforementioned Acts and the provisions of Section 111 of the Local Government Act 1972 and Section 1 of the Localism Act 2011 and all other enabling powers

3. **Covenants**

The Covenantor covenants with the Council:

3.1 to comply with the Obligations (Disposals) as if all references therein to the Landowner were references to the Covenantor and all references therein to the Site were references to the Property;

3.2 in the event that the Covenantor becomes a mortgagee in possession to comply with the Obligations (Possession) as if all references therein to the Landowner were references to the Covenantor and all references therein to the Site were references to the Property PROVIDED that the Covenantor shall not be liable in respect of any past breaches of the Obligations (Possession) which occur prior to the date of it becoming a mortgagee in possession

3.3 not at any time to mortgage convey transfer or grant a tenancy lease or licence in respect of the Property or any part of it without first procuring that the person to whom the Property or any part of it is to be mortgaged conveyed transferred or leased or with whom any such tenancy agreement or licence is to be made has provided a deed of covenant to the Council in a form substantially the same as this Deed of Covenant and on completion of that deed of covenant to supply a copy to the Council

4. **Application of Provisions of the Routeing Agreement**

4.1 The Covenantor hereby agrees that the provisions of Clauses 2.5 (release of liability), [7.2] (costs), [8] (height restrictions), [10] (third party rights), [11] (notices), [12] (no waiver) and [13] (no fetter) of the Routeing Agreement shall apply to this Deed of Covenant as if they were set out in full herein and with all references to:-

4.1.1 "This Agreement" being references to this Deed of Covenant

4.1.2 "Landowner" being references to the Covenantor

4.1.3 "Site" being references to the Property

5. **Noting at HM Land Registry**

In the event that the title to the Property is registered or registrable the Covenantor consents to the noting of this Deed of Covenant on the register of the title to the Property

6. **Legal and Administration Fees**

The Covenantor shall on completion of this Deed pay to the Council the sum of £120 towards the Council's legal fees in connection with this Deed plus if applicable the sum of [£40] for registration pursuant to Clause 5

IN WITNESS whereof this Deed has been executed as a deed the day and year first before written

EXECUTED AS A DEED)

by authorised attorneys)

[] and)

[])

on behalf of [])

Attorney

Attorney

in the presence of:-
Signature of Witness
Name (block capitals)
Address

Limited and Dorchester Heyford Park Nominee Limited (3)
Heyford Park Estate Limited (4) Bovis Homes Limited (5)
Heyford Commercial Limited (6) Heyford Commercial
Development Limited (7) Heyford Residential Limited (8) Trimont
Real Estate Advisors BV (9) Lloyds Bank plc and (10) The
Oxfordshire County Council

- “Obligations” means the obligations on the part of the Landowners (as defined in the Routeing Agreement) contained in Clause 3 of the Routeing Agreement

- 1.2 Reference in this Deed to the Covenantor shall include references to its successors in title and assigns to the Property or any part or parts thereof and to persons claiming through or under them
- 1.3 Words importing one gender include other genders and the singular includes the plural and vice versa
- 1.4 Any reference to an enactment includes any amendment or modification of it and the version of it for the time being in force shall apply
- 1.5 Headings in this deed are for convenience only and shall not be taken into account in its construction and interpretation
- 1.6 References to clauses sub-clauses and schedules are references to clauses sub-clauses and schedules in this deed
- 1.7 Where the context so requires persons includes bodies corporate associations and partnerships and vice versa

- 1.8 Where a party comprises more than one person the obligations and liabilities of that party shall be joint and several obligations and liabilities of those persons
- 1.9 Where more than one party enters into any obligation or liability those parties are jointly and severally liable
- 1.10 Words denoting an obligation on a party to do any act matter or thing include an obligation to procure that it is done and words placing a party under a restriction include an obligation not to cause permit or allow infringement of this restriction

2. **Preliminary**

- 2.1 By the [Transfer] [Lease] [Tenancy Agreement] [Licence] the Property has been [transferred] [leased] [let] [licensed] to the Covenantor
- 2.2 This Deed is made further to the Routeing Agreement
- 2.3 For the purposes of the Highways Act 1980 the Council is the highway authority for certain highways in the area which includes the Property
- 2.4 For the purposes of the Road Traffic Regulation Act 1984 and the Traffic Management Act 2004 the Council is the traffic authority for certain highways in the area which includes the Property
- 2.5 This Deed is made pursuant to the Council's powers under the aforementioned Acts and the provisions of Section 111 of the Local Government Act 1972 and Section 1 of the Localism Act 2011 and all other enabling powers

3. **Covenants**

3.1 The Covenantor covenants with the Council:

3.1.1 to comply with the Obligations as if all references therein to the Landowner were references to the Covenantor and all references therein to the Site were references to the Property;

3.1.2 Not at any time to mortgage convey transfer or grant a tenancy lease or licence in respect of the Property or any part of it without first procuring that the person to whom the Property or any part of it is to be mortgaged conveyed transferred or leased or with whom any such tenancy agreement is to be made has provided a deed of covenant to the Council in a form substantially the same as this Deed of Covenant and on completion of that deed of covenant to supply a copy to the Council

4. **Application of Provisions of the Routeing Agreement**

4.1 The Covenantor hereby agrees that the provisions of Clauses 2.5 (release of liability), [7.2] (costs), [8] (height restrictions), [10] (third party rights), [11] (notices), [12] (no waiver) and [13] (no fetter) of the Routeing Agreement shall apply to this Deed of Covenant as if they were set out in full herein and with all references to:-

4.1.1 "This Agreement" being references to this Deed of Covenant

4.1.2 "Landowner" being references to the Covenantor

4.1.3 "Site" being references to the Property

5. **Noting at HM Land Registry**

In the event that the title to the Property is registered or registrable the Covenantor consents to the noting of this Deed of Covenant on the register of the title to the Property

6. **Legal and Administration Fees**

6.1 Subject to the provisions of clause 6.2 below, the Covenantor shall on completion of this Deed pay to the Council the sum of £120 towards the Council's legal and administration fees in connection with this Deed plus if applicable the sum of [£40] for registration pursuant to Clause 5

6.2 The Covenantor shall not be required to pay the Council's legal and administration fees at clause 6.1 above in the event that the Covenantor is occupying the Property on a licence for a period of 3 months or less and at the date of completion of the licence is not and has not previously been in occupation of the Property

7. **Delivery of Deed to Council**

The Covenantor shall immediately following completion of this Deed send the signed and dated original deed to the Council addressed to Oxfordshire County Council, Law and Culture, County Hall, New Road, Oxford OX1 1ND

IN WITNESS whereof this Deed has been executed as a deed the day and year first before written

EXECUTED AS A DEED by)

[])

acting by two Directors or a Director)

and the Secretary)

Director

Director/Secretary

THE COMMON SEAL of THE)

OXFORDSHIRE COUNTY COUNCIL)

was affixed to this Deed in the)

presence of:



370/14

County Solicitor/
Designated Officer

EXECUTED (but not delivered until
the date inserted herein) **AS A DEED**
on behalf of **UPPER HEYFORD GP**
LIMITED a company incorporated in

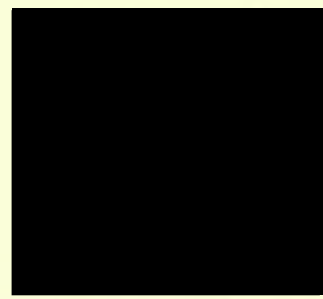

Jersey by

Being a person who in accordance with the
Laws of that territory is acting under authority
of the Company

EXECUTED (but not delivered until
the date inserted herein) **AS A DEED**
on behalf of **UPPER HEYFORD NOMINEE**
LIMITED a company incorporated in
Jersey by



Being a person who in accordance with the
Laws of that territory is acting under authority
of the Company

EXECUTED (but not delivered until
the date inserted herein) **AS A DEED**
on behalf of **DORCHESTER HEYFORD**
PARK GP LIMITED
a company incorporated in
Jersey by

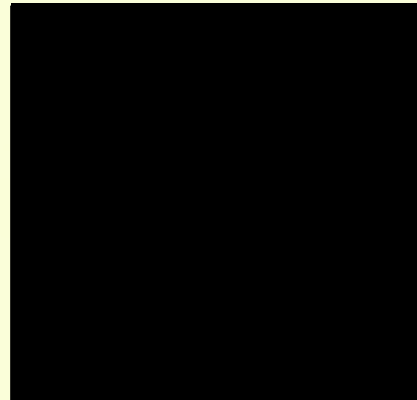

Being a person who in accordance with the
Laws of that territory is acting under authority
of the Company

EXECUTED (but not delivered until
the date inserted herein) **AS A DEED**
on behalf of **DORCHESTER HEYFORD**
PARK NOMINEE LIMITED
a company incorporated in
Jersey by

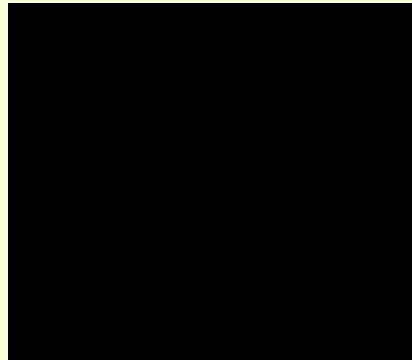

Being a person who in accordance with the
Laws of that territory is acting under authority
of the Company

EXECUTED (but not delivered until
the date inserted herein) **AS A DEED**
on behalf of **HEYFORD PARK ESTATE**
LIMITED by a Director
in the presence of:

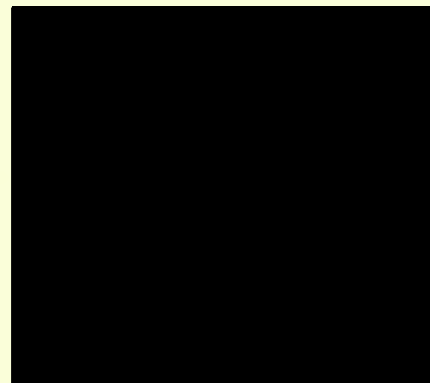

Director

Witness signature

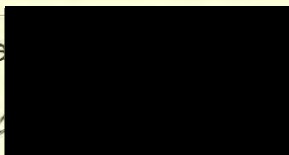

Witness name: *CAVIN ANGELO*

Witness address: *10 BILLING ST*
London
SE10 9UH

EXECUTED (but not delivered until
the date inserted herein) **AS A DEED**
on behalf of **HEYFORD COMMERCIAL**
LIMITED by a Director
in the presence of:



Director

Witness signature:

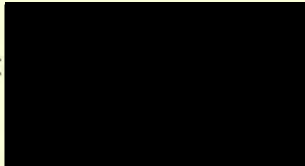

Witness name: *CAVIN ANGELO*

Witness address: *10 BILLING ST
LONDON
SW10 9UN*

EXECUTED (but not delivered until
the date inserted herein) **AS A DEED**
on behalf of **HEYFORD COMMERCIAL**
DEVELOPMENT LIMITED
by a Director in the presence of:

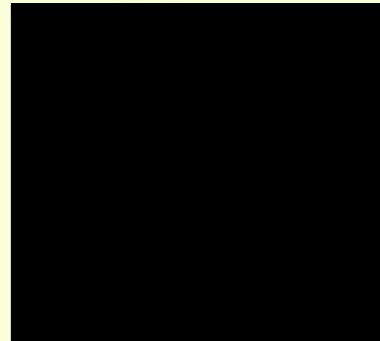

Director

Witness signature:

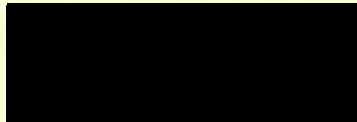

Witness name: *CAVIN ANGELO*

Witness address: *10 BILLING ST
LONDON
SW10 9UN*

EXECUTED (but not delivered until
the date inserted herein) **AS A DEED**
on behalf of **HEYFORD RESIDENTIAL**
LIMITED by a Director
in the presence of:



Director

Witness signature

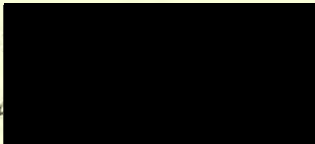

Witness name: *GAVIN ANGELL*

Witness address: *10 BILLING ST
LONDON
SW10 9UN*

EXECUTED (but not delivered until
the date inserted herein) **AS A DEED**
on behalf of **TRIMONT REAL ESTATE ADVISORS BV**
a company incorporated in
The Netherlands by

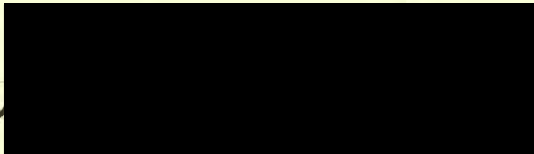

Being a person who in accordance with the
Laws of that territory is acting under authority
of the Company

EXECUTED (but not delivered until
the date inserted herein) **AS A DEED**

by **LLOYDS BANK PLC**

acting by its attorney

[*MARK DUNCAN*]

in the presence of:



Attorney

Witness signature

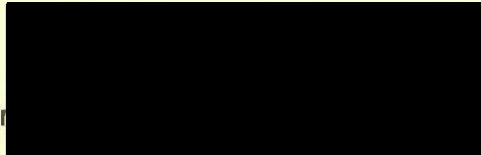

Witness name:

Tracey Hoer

Witness address: *10 Gresham Street, London
EC2V 7AE*

EXECUTED as a Deed by **BOVIS HOMES
LIMITED** by the affixing of its Common
Seal in the presence of two Authorised
Signatories:

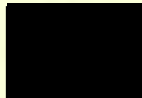

(M.P. Stirrop)

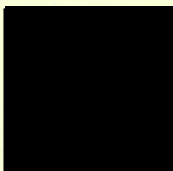

(M.J. Coe)



C/14/0663



Appendix D
Action Plan Table

ACTION	RESPONSIBLE PARTY	START DATE / END DATE	COMMENTS
TRAVEL PLAN MANAGEMENT			
Appointment of a site wide Travel Plan Co-ordinator (TPC)	Developer / Management Company	Within 3 months of decision notice	TPC to be employed to continuously implement and manage overall Travel Plan for the entire site for plan period
On-going management and monitoring	TPC	On-going matter for full commitment period	Monitoring the progress of the Travel Plan
Liaison with Heyford Park wider Travel Plan	TPC	On-going matter for the duration of the plan	Liaising with initiatives suggested by the Heyford Park Plan
WALKING AND CYCLING MEASURES			
The provision of walking and cycling maps (contained within the Travel Plan Welcome Packs)	TPC	On-going matter	To encourage travel by walking and cycling
Promotion of walking and cycling based websites on the noticeboards, and within the Travel Plan Welcome Packs	TPC	An on-going matter	Providing links to OCC websites, developer website and other relevant groups
One-year free annual membership to Heyford Park central bike hire scheme	TPC	Initial Travel Plan	The wider Heyford Park development aims to provide a central bike hire scheme will shall be extended to include the BCA
PUBLIC TRANSPORT MEASURES			
Promotion of public transport travel information on noticeboards and within the Travel Plan Welcome Packs	TPC	An on-going matter	The provision of up-to-date public transport information through leaflets and also via public transport website www.traveline.org.uk and available mobile smart-phone applications
PROMOTIONAL MEASURES			
The provision of a 'Travel Plan Welcome Pack' for employees	TPC	Prepared and issued to employees	Information such as how trips to and from the site, as well as local leisure facilities can be achieved by other means to the private car will be provided. Information on bus and rail routes; frequency and timetables; local cycle routes and the location of local schools and amenities will also be provided
Travel Plan Noticeboards	TPC	On-going matter	Will include the information leaflet identifying walking and cycle route maps and Public Transport information including bus and train routes as well as frequency of the services
Promotion of National and Local Travel Awareness Events (e.g. walk to work week in May, and Bike to Work Week in June)	TPC	On-going matter	Produce a calendar of Travel Awareness Events in order to promote events encouraging travel by sustainable modes in the area, such as Bike Week
Sustainable Travel Marketing Resources	TPC	On-going matter	Material such as information for notice boards and posters/ leaflets for Travel Plan promotion

CAR BASED INITIATIVES

Promotion of car share database	TPC	Will be an on-going matter	Promote car share and lift share databases such as www.liftshare.com
---------------------------------	-----	----------------------------	---

Appendix E
Car Share Matrix

	1	2	3	4	5	6	7	8	9	10	11	12	13	14	15	16	17	18	19
1	-	101	-	203	340	109	67	67	66	68	60	25	64	77	608	605	609	439	-
2	62	-	-	233	370	44	23	21	21	22	34	23	16	22	532	529	533	363	-
3	-	-	-	-	-	-	-	-	-	-	-	-	-	-	-	-	-	-	-
4	61	129	-	-	157	149	122	121	120	122	116	81	114	128	649	646	650	480	-
5	59	127	-	18	-	148	120	119	118	120	115	80	112	126	647	644	648	478	-
6	82	56	-	266	403	-	5	4	3	5	17	18	5	5	523	517	521	360	-
7	84	78	-	282	418	48	-	1	3	3	16	17	8	14	547	541	545	384	-
8	84	78	-	281	418	48	2	-	3	3	16	17	7	14	547	541	545	384	-
9	84	77	-	281	418	48	4	3	-	4	16	17	7	14	548	542	546	386	-
10	84	78	-	281	418	48	3	2	2	-	16	17	7	14	547	541	545	384	-
11	109	121	-	307	444	92	48	47	46	48	-	17	49	57	585	580	584	423	-
12	107	143	-	305	442	125	81	81	80	81	50	-	80	91	621	615	619	459	-
13	84	74	-	277	413	52	11	10	9	11	20	19	-	19	555	549	553	392	-
14	84	68	-	278	415	38	5	3	3	4	16	17	7	-	541	536	540	379	-
15	91	54	-	274	411	32	13	12	13	13	20	23	18	17	-	12	18	15	-
16	94	57	-	277	414	32	13	12	13	13	20	23	18	17	18	-	17	23	-
17	94	57	-	277	414	32	13	12	13	13	20	23	18	17	20	13	-	29	-
18	84	47	-	267	404	32	12	12	12	13	20	23	17	16	177	180	189	-	-
19	-	-	-	-	-	-	-	-	-	-	-	-	-	-	-	-	-	-	-
20	109	185	-	258	395	176	132	132	131	133	118	79	129	142	676	671	675	514	-
21	201	239	-	311	461	227	183	183	182	184	152	119	180	193	714	703	702	555	-
22	201	239	-	335	484	227	183	183	182	184	152	119	180	193	717	712	716	555	-
23	201	239	-	335	484	227	183	183	182	184	152	119	180	193	713	707	711	551	-
24	59	16	-	214	351	47	26	25	24	26	37	25	19	26	296	299	309	123	-
25	181	186	-	342	490	156	123	123	123	124	98	92	125	128	627	618	618	465	-
26	180	218	-	342	490	188	155	155	155	156	130	99	157	160	659	653	657	497	-
27	192	230	-	337	487	202	170	170	170	171	143	110	171	174	674	668	672	512	-
28	186	224	-	342	490	197	165	164	164	165	137	105	166	169	668	663	663	506	-
29	195	233	-	341	491	221	177	177	176	178	146	113	174	187	695	689	693	533	-
30	184	199	-	342	490	169	137	137	136	137	112	103	139	141	640	628	628	478	-
31	184	188	-	342	490	158	126	126	125	126	101	94	128	130	629	621	620	467	-
32	-	-	-	-	-	-	-	-	-	-	-	-	-	-	-	-	-	-	-
33	154	151	-	345	485	121	89	88	88	89	64	58	90	93	542	531	530	425	-
34	154	151	-	345	485	121	89	88	88	89	64	58	90	93	582	571	570	430	-
35	154	151	-	345	485	121	89	88	88	89	64	58	90	93	580	569	568	430	-
36	143	157	-	331	468	127	88	88	87	89	62	45	89	98	599	594	598	437	-
37	154	184	-	331	468	154	113	112	111	113	87	70	114	122	626	621	624	464	-
38	154	184	-	331	468	154	113	112	111	113	87	70	114	122	626	621	624	464	-
39	154	184	-	331	468	154	113	112	111	113	87	69	114	123	626	621	625	464	-
40	148	182	-	331	468	155	111	111	110	111	78	55	112	121	638	632	636	476	-
41	133	146	-	331	468	116	75	75	74	75	49	36	76	85	588	583	587	426	-
42	178	185	-	345	490	155	123	122	122	123	98	84	124	127	626	621	624	464	-
43	177	215	-	345	490	203	160	159	158	160	128	96	157	169	674	668	672	512	-
44	177	215	-	342	479	203	159	159	158	160	128	95	156	169	693	688	691	531	-

45	177	215	-	342	479	203	159	159	158	159	128	95	156	169	693	688	691	531	-
46	161	199	-	338	475	187	144	143	142	144	112	80	141	153	677	672	676	515	-
47	176	214	-	345	490	202	159	158	157	159	127	94	156	168	683	677	681	521	-
48	175	213	-	345	489	201	158	157	156	158	126	93	154	167	674	668	672	512	-
49	174	212	-	345	488	200	157	156	155	157	125	93	154	166	675	669	673	513	-
50	174	212	-	345	488	200	157	156	155	157	125	93	154	166	675	669	673	513	-
51	176	214	-	345	490	202	158	158	157	159	127	94	155	168	674	668	672	512	-
52	176	214	-	345	490	202	159	158	157	159	127	95	156	168	674	668	672	512	-
53	175	213	-	345	488	201	157	157	156	157	126	93	154	167	675	669	673	513	-
54	174	212	-	345	488	200	157	156	155	157	125	93	154	166	674	669	672	512	-
55	174	212	-	345	488	200	157	156	155	157	125	92	154	166	682	676	680	520	-
56	174	212	-	345	488	200	157	156	155	157	125	92	153	166	678	673	677	516	-
57	174	212	-	345	488	200	157	156	155	157	125	92	154	166	678	672	676	516	-
58	178	216	-	345	490	204	160	160	159	160	129	96	157	170	682	676	680	520	-
59	179	217	-	345	490	202	162	161	160	162	130	98	159	171	673	667	671	511	-
60	179	217	-	345	490	205	161	161	160	161	130	97	158	171	677	671	675	515	-
61	179	217	-	345	490	205	161	161	160	161	130	97	158	171	676	670	674	514	-
62	151	133	-	342	479	103	70	70	70	71	61	58	75	75	491	479	479	401	-
63	143	124	-	334	471	94	62	62	62	62	53	56	67	66	509	497	497	396	-
64	141	123	-	332	469	93	60	60	60	61	51	54	65	65	508	497	496	394	-
65	136	117	-	327	464	84	55	54	55	55	46	49	60	59	478	468	468	368	-
66	137	118	-	328	465	85	56	55	56	56	47	50	61	60	481	469	468	374	-
67	134	115	-	325	462	82	53	52	53	53	44	47	58	57	480	471	471	370	-
68	140	121	-	331	467	91	59	58	59	59	50	52	64	63	487	475	475	381	-
69	140	121	-	331	467	91	59	58	59	59	50	52	64	63	487	475	475	381	-
70	140	121	-	331	467	88	59	58	59	59	50	52	64	63	483	471	471	377	-
71	140	121	-	331	467	89	59	58	59	59	50	52	64	63	486	475	474	377	-
72	154	151	-	345	485	121	89	88	88	89	64	58	90	93	589	577	577	430	-
73	154	151	-	345	485	121	89	88	88	89	64	58	90	93	582	570	570	430	-
74	154	151	-	345	485	121	89	88	88	89	64	58	90	93	570	558	558	430	-
75	154	151	-	345	485	121	89	88	88	89	64	58	90	93	569	558	557	430	-
76	154	151	-	345	485	121	89	88	88	89	64	58	90	93	572	560	560	430	-
77	158	155	-	345	489	125	93	92	92	93	67	61	94	97	596	589	589	434	-
78	154	151	-	345	485	121	89	88	88	89	64	58	90	93	592	582	581	430	-
79	141	144	-	334	471	114	82	82	81	82	57	43	84	86	585	580	584	423	-
80	59	16	-	214	351	47	26	25	24	26	37	25	19	26	261	264	274	89	-
81	192	240	-	287	437	227	184	184	183	184	153	120	181	194	718	712	716	556	-
82	186	240	-	249	398	227	184	183	183	184	153	120	181	194	718	712	716	556	-
83	188	240	-	259	408	228	184	184	183	184	153	120	181	194	718	712	716	556	-
84	191	240	-	268	418	228	184	184	183	184	153	120	181	194	718	712	716	556	-
85	189	240	-	259	409	227	184	184	183	184	153	120	181	194	718	712	716	556	-
86	180	222	-	325	461	209	166	165	165	166	135	102	163	176	702	696	700	540	-
87	182	224	-	336	473	211	168	167	167	168	137	104	165	178	702	696	700	540	-
88	178	220	-	336	473	208	164	164	163	165	133	100	161	174	698	693	696	536	-
89	161	203	-	333	470	191	147	147	146	148	116	83	144	157	683	678	682	521	-
90	161	203	-	333	470	190	147	146	146	147	116	83	144	157	683	677	681	521	-

Origin	91	160	202	-	315	452	190	146	146	145	146	115	82	143	156	683	677	681	521	-
	92	158	200	-	308	445	188	145	144	143	145	113	81	142	154	682	676	680	520	-
	93	159	201	-	314	451	189	146	145	144	146	114	82	143	155	682	677	681	520	-
	94	158	200	-	313	450	187	144	143	143	144	113	80	141	154	681	675	679	519	-
	95	151	208	-	298	434	196	153	152	151	153	121	89	150	162	689	684	688	527	-
	96	150	193	-	323	460	181	138	137	136	138	106	73	134	147	674	669	672	512	-
	97	147	191	-	324	461	179	135	135	134	136	104	71	132	145	672	667	670	510	-
	98	142	190	-	324	461	178	135	134	133	135	103	71	132	144	672	666	670	510	-
	99	144	191	-	323	460	179	135	135	134	135	104	71	132	145	672	666	670	510	-
	100	145	192	-	323	460	179	136	135	135	136	105	72	133	146	673	667	671	511	-
	101	150	193	-	323	460	181	138	137	136	138	106	73	134	147	674	669	672	512	-
	102	142	190	-	324	461	178	135	134	133	135	103	71	132	144	672	666	670	510	-
	103	142	190	-	324	461	178	135	134	133	135	103	71	132	144	672	666	670	510	-
	104	143	188	-	324	461	175	132	131	131	132	103	68	129	142	672	666	670	510	-
	105	146	190	-	324	461	178	135	134	133	135	103	70	131	144	671	666	670	509	-
	106	148	186	-	325	462	174	131	130	129	131	99	66	127	140	670	664	668	508	-
	107	143	189	-	324	461	177	134	133	132	134	103	70	131	143	671	666	670	509	-
	108	147	189	-	325	462	177	134	133	132	134	102	70	131	143	671	665	669	509	-
	109	143	189	-	324	461	177	134	133	132	134	103	70	131	143	672	666	670	510	-
	110	143	187	-	324	461	175	132	131	130	132	100	68	129	141	671	666	669	509	-
	111	143	189	-	324	461	177	134	133	132	134	103	70	131	143	672	666	670	510	-
	112	148	186	-	327	464	174	131	130	129	131	99	66	127	140	670	664	668	508	-
	113	154	192	-	327	464	180	137	136	135	137	105	72	133	146	671	665	669	509	-
	114	152	192	-	326	462	180	137	136	135	137	105	73	134	146	671	665	669	509	-
	115	152	193	-	325	462	180	137	136	136	137	106	73	134	147	672	667	670	510	-
	116	154	192	-	327	464	180	137	136	135	137	105	72	133	146	671	665	669	509	-
	117	152	193	-	325	462	180	137	136	136	137	106	73	134	147	672	667	670	510	-
	118	153	195	-	325	462	183	140	139	138	140	108	76	137	149	676	670	674	514	-
	119	152	194	-	320	457	182	139	138	137	139	107	74	135	148	675	670	673	513	-
	120	152	194	-	322	459	182	139	138	137	139	107	74	135	148	675	670	673	513	-
	121	151	193	-	324	461	181	138	137	136	138	106	73	134	147	674	669	672	512	-
	122	153	194	-	326	462	182	139	138	137	139	107	75	136	148	674	668	672	512	-
	123	155	196	-	328	464	184	141	140	139	141	109	77	138	150	676	670	674	514	-
	124	135	173	-	328	465	154	110	109	108	110	77	53	110	119	648	642	646	486	-
	125	154	192	-	331	468	172	131	131	130	132	104	72	132	141	645	639	643	483	-
	126	147	185	-	328	465	170	126	125	125	126	93	66	127	136	661	655	659	499	-
127	147	185	-	328	465	170	126	125	125	126	93	66	127	136	664	659	663	502	-	
128	154	192	-	331	468	180	137	136	135	137	105	72	133	146	665	659	663	503	-	
129	154	192	-	331	468	180	137	136	135	137	105	72	133	146	662	656	660	500	-	
130	154	192	-	331	468	180	137	136	135	137	105	72	133	146	670	665	669	508	-	
131	165	206	-	336	473	194	151	150	149	151	119	86	147	160	684	679	683	522	-	
132	172	210	-	342	479	198	155	154	153	155	123	90	151	164	688	683	687	526	-	
133	170	208	-	342	479	196	153	152	151	153	121	89	150	162	687	681	685	525	-	
134	170	208	-	342	479	196	153	152	151	153	121	89	150	162	687	681	685	525	-	
135	143	225	-	239	389	216	172	172	171	173	149	116	169	182	716	711	715	554	-	
136	146	228	-	241	390	219	176	175	174	176	152	119	173	185	720	714	718	557	-	

137	144	226	-	239	389	217	173	173	172	173	149	117	170	183	717	712	715	555	-
138	191	240	-	279	429	228	184	184	183	184	153	120	181	194	718	712	716	556	-
139	201	239	-	335	484	227	183	183	182	184	152	119	180	193	717	712	716	555	-
140	201	239	-	335	484	227	183	183	182	184	152	119	180	193	717	712	716	555	-
141	201	239	-	335	484	227	183	183	182	184	152	119	180	193	717	712	716	555	-
142	201	239	-	335	484	227	183	183	182	184	152	119	180	193	717	712	716	555	-
143	218	256	-	364	507	244	201	200	199	201	169	137	198	210	735	729	733	573	-
144	216	255	-	362	507	242	199	198	198	199	167	135	196	209	733	727	731	571	-
145	222	260	-	368	507	248	205	204	203	205	173	141	202	214	739	733	737	577	-
146	221	259	-	367	507	247	204	203	202	204	172	140	201	213	738	732	736	576	-
147	222	260	-	367	507	248	204	204	203	205	173	140	201	214	738	733	736	576	-
148	222	260	-	368	507	248	205	204	203	205	173	141	202	214	739	733	737	577	-
149	192	234	-	345	482	222	179	178	177	179	147	115	176	188	713	707	711	551	-
150	201	239	-	337	487	227	183	183	182	184	152	119	180	193	717	712	716	555	-
151	201	239	-	341	490	227	183	183	182	184	152	119	180	193	717	712	716	555	-
152	201	239	-	339	489	227	183	183	182	184	152	119	180	193	717	712	716	555	-
153	201	239	-	341	490	227	183	183	182	184	152	119	180	193	717	712	716	555	-
154	201	239	-	341	491	227	183	183	182	184	152	119	180	193	717	712	716	555	-
155	200	238	-	341	491	226	183	182	181	183	151	118	179	192	717	711	715	554	-
156	199	237	-	341	491	225	182	181	180	182	150	118	179	191	716	710	714	554	-
157	199	237	-	341	491	225	182	181	180	182	150	118	179	191	716	710	714	554	-
158	199	237	-	341	490	225	182	181	180	182	150	118	179	191	716	710	714	554	-
159	199	237	-	341	491	225	182	181	180	182	150	118	179	191	716	710	714	554	-
160	199	237	-	338	488	225	182	181	180	182	150	118	179	191	716	710	714	554	-
161	199	237	-	341	491	225	182	181	180	182	150	118	179	191	716	710	714	554	-
162	199	237	-	338	488	225	182	181	180	182	150	118	179	191	716	710	714	554	-
163	199	237	-	337	486	225	182	181	180	182	150	118	179	191	716	710	714	554	-
164	199	237	-	336	486	225	182	181	180	182	150	118	179	191	716	710	714	554	-
165	201	239	-	335	484	227	183	183	182	184	152	119	180	193	717	712	716	555	-
166	201	239	-	335	484	227	183	183	182	184	152	119	180	193	717	712	716	555	-
167	201	239	-	335	484	227	183	183	182	184	152	119	180	193	714	708	712	552	-
168	196	234	-	348	497	222	178	178	177	179	147	114	175	188	712	707	710	550	-
169	190	228	-	349	491	216	173	172	171	173	141	108	169	182	706	701	705	544	-
170	199	237	-	341	491	225	182	181	180	182	150	118	179	191	704	698	702	542	-
171	199	237	-	337	487	225	182	181	180	182	150	118	179	191	705	699	703	543	-
172	165	243	-	249	398	231	187	187	186	187	156	123	184	197	721	715	719	559	-
173	193	240	-	292	441	227	184	183	183	184	153	120	181	194	718	712	716	556	-
174	193	240	-	291	441	227	184	183	183	184	153	120	181	194	718	712	716	556	-
175	193	240	-	299	449	227	184	183	183	184	153	120	181	194	718	712	716	556	-
176	201	239	-	304	454	227	183	183	182	184	152	119	180	193	717	712	716	555	-
177	196	246	-	313	463	234	190	190	189	190	159	126	187	200	724	718	722	562	-
178	168	234	-	284	431	222	178	178	177	178	147	114	175	188	715	709	713	553	-
179	201	239	-	311	461	227	183	183	182	184	152	119	180	193	717	711	710	555	-
180	-	-	-	-	-	-	-	-	-	-	-	-	-	-	-	-	-	-	-
181	-	-	-	-	-	-	-	-	-	-	-	-	-	-	-	-	-	-	-
182	59	16	-	214	351	47	26	25	24	26	37	25	19	26	329	333	342	160	-

183	128	203	-	98	248	207	163	163	162	164	143	110	160	173	707	702	706	545	-
184	136	212	-	131	280	209	166	165	164	166	142	110	163	175	710	704	708	547	-
185	-	-	-	-	-	-	-	-	-	-	-	-	-	-	-	-	-	-	-

0	0	0	0	0	0	0	4	5	5	5	0	0	0	1	0	0	0	0	0
0	0	0	0	0	0	0	1	1	1	0	0	0	6	0	0	0	0	0	0

20	21	22	23	24	25	26	27	28	29	30	31	32	33	34	35	36	37	38	39	40
13	138	64	73	440	122	62	102	91	53	117	128	-	160	111	113	67	61	61	48	49
51	137	63	72	358	89	61	102	91	53	93	93	-	119	70	71	43	53	52	39	44
-	-	-	-	-	-	-	-	-	-	-	-	-	-	-	-	-	-	-	-	-
19	105	55	64	452	141	81	105	104	57	132	143	-	208	160	161	112	96	95	82	89
18	116	66	75	451	150	91	117	114	68	141	152	-	210	162	163	111	94	94	80	87
54	137	63	72	402	71	43	87	76	53	76	76	-	101	52	54	25	35	35	21	29
54	137	63	72	424	82	54	98	87	53	87	87	-	112	63	65	29	37	37	24	28
54	137	63	72	423	82	55	98	87	53	87	87	-	112	63	65	30	38	37	24	29
54	137	63	72	423	83	55	99	88	53	88	88	-	113	64	66	29	37	37	24	29
54	137	63	72	423	82	55	98	87	53	87	87	-	112	63	65	30	38	37	24	29
71	137	63	72	466	88	61	102	91	53	93	93	-	118	69	71	35	43	42	29	27
64	137	63	72	487	114	62	102	91	53	117	119	-	145	96	97	51	58	58	44	37
54	137	63	72	420	87	59	102	91	53	91	91	-	117	68	69	33	41	41	28	32
54	137	63	72	414	77	49	93	81	53	81	81	-	107	58	59	30	38	37	24	29
64	134	63	68	160	51	24	67	56	37	56	56	-	31	23	22	7	17	16	3	22
64	128	63	68	168	49	24	67	56	37	50	53	-	25	17	16	7	17	16	3	22
64	124	63	68	174	44	24	67	53	37	45	49	-	21	12	12	7	17	16	3	22
63	137	63	68	149	51	24	67	56	37	56	56	-	76	33	34	7	17	16	3	22
-	-	-	-	-	-	-	-	-	-	-	-	-	-	-	-	-	-	-	-	-
-	146	79	88	527	150	91	125	114	74	141	152	-	210	162	163	111	94	94	80	87
113	-	32	48	581	105	64	87	57	53	95	104	-	182	147	148	125	108	108	94	101
120	106	-	20	581	124	66	62	74	41	111	122	-	200	156	158	125	108	108	94	101
120	113	11	-	581	116	57	44	69	39	106	117	-	193	147	148	125	108	108	94	101
51	137	63	72	-	92	62	102	91	53	97	97	-	122	73	75	46	57	56	43	47
113	100	45	46	531	-	6	44	19	15	11	13	-	91	54	55	52	69	68	55	74
113	119	47	47	560	66	-	46	35	15	60	71	-	143	94	96	78	87	87	73	80
118	113	14	5	572	75	17	-	29	19	65	76	-	152	106	107	92	99	98	85	92
113	89	32	36	566	55	12	34	-	15	43	54	-	138	100	102	87	93	93	80	86
120	132	46	53	575	99	39	71	62	-	90	101	-	176	129	131	114	102	101	88	95
113	99	41	46	545	20	10	43	15	15	-	19	-	103	67	69	66	83	82	69	84
113	97	41	46	534	11	9	43	15	15	8	-	-	93	56	58	55	72	71	58	76
-	-	-	-	-	-	-	-	-	-	-	-	-	-	-	-	-	-	-	-	-
109	112	57	60	497	26	19	57	37	29	30	31	-	-	3	3	18	35	34	21	39
109	126	62	61	497	38	19	59	48	31	43	43	-	51	-	3	18	35	34	21	39
109	126	62	61	497	38	19	59	48	31	43	43	-	49	3	-	18	35	34	21	39
91	137	63	72	503	70	35	79	68	48	74	74	-	100	51	53	-	17	16	3	22
91	137	63	72	529	103	62	102	91	53	108	108	-	133	84	86	33	-	3	3	22
91	137	63	72	529	103	62	102	91	53	108	108	-	133	84	86	33	3	-	3	22
91	137	63	72	529	103	62	102	91	53	108	108	-	133	84	86	34	17	16	-	22
91	137	63	72	527	115	62	102	91	53	117	119	-	145	96	98	45	29	28	15	-
91	137	63	72	492	69	35	78	67	48	74	74	-	99	51	52	7	17	16	3	22
113	136	61	64	531	57	19	63	52	32	61	63	-	111	62	63	45	62	61	48	66
113	136	61	71	557	100	40	80	69	36	95	105	-	158	110	111	93	84	84	71	77
102	137	62	72	557	116	56	91	79	40	107	118	-	180	132	133	100	84	83	70	77

102	137	62	72	557	115	55	89	78	39	106	117	-	179	130	132	100	84	83	70	77
98	136	61	71	541	104	44	84	73	36	99	110	-	167	118	120	85	68	68	54	61
113	136	62	71	556	104	44	84	73	36	99	109	-	167	118	120	100	83	83	69	76
112	136	62	71	555	100	40	80	69	36	95	105	-	158	110	111	93	82	81	68	75
111	136	61	71	554	101	40	81	70	36	96	106	-	159	110	112	93	81	81	67	74
111	136	61	71	554	101	40	81	70	36	96	106	-	159	110	112	93	81	81	67	74
113	136	61	71	556	100	40	80	69	36	95	105	-	158	110	111	93	83	82	69	76
113	136	61	71	556	100	40	80	69	36	95	105	-	158	110	111	93	83	83	69	76
112	136	62	71	555	101	40	81	70	36	96	106	-	159	110	112	93	82	81	68	75
111	136	61	71	554	100	40	80	69	36	95	106	-	159	110	111	93	81	81	67	74
111	136	61	71	554	104	44	84	73	36	99	110	-	166	117	119	98	81	81	67	74
111	136	62	71	554	104	44	84	73	36	99	110	-	163	114	116	97	81	81	67	74
111	136	62	71	554	104	44	84	73	36	99	109	-	162	114	115	97	81	81	67	74
113	136	62	71	558	103	43	83	72	36	98	109	-	166	117	119	100	85	84	71	77
113	136	61	71	559	100	40	80	69	36	95	105	-	157	109	110	92	86	86	73	79
113	136	61	71	559	102	42	82	71	36	97	107	-	161	112	114	95	86	85	72	78
113	136	62	71	559	102	42	82	71	36	97	107	-	160	112	113	95	86	85	72	78
109	110	55	59	478	24	19	57	34	28	27	28	-	3	3	2	19	35	35	22	40
108	120	61	61	470	34	19	59	45	31	38	39	-	11	2	2	18	35	34	21	39
106	122	62	61	468	36	19	59	47	31	40	41	-	13	2	2	18	35	34	21	39
101	123	61	61	450	37	19	59	47	31	40	41	-	13	2	2	18	35	34	21	39
102	123	61	61	456	37	19	59	47	31	40	41	-	13	2	2	18	35	34	21	39
99	123	61	61	452	37	19	59	47	31	40	41	-	13	2	2	18	35	34	21	39
104	123	62	61	463	37	19	59	47	31	40	41	-	13	2	2	18	35	34	21	39
104	123	62	61	463	37	19	59	47	31	40	41	-	13	2	2	18	35	34	21	39
104	123	61	61	459	37	19	59	47	31	40	41	-	13	2	2	18	35	34	21	39
104	123	61	61	459	37	19	59	47	31	40	41	-	13	2	2	18	35	34	21	39
109	128	61	64	497	40	19	61	50	32	45	45	-	58	10	11	18	35	34	21	39
109	127	61	62	497	39	19	60	49	31	44	44	-	51	3	4	18	35	34	21	39
109	124	60	60	497	36	19	57	46	29	41	41	-	35	2	1	18	35	34	21	39
109	124	60	60	497	36	19	57	46	29	41	41	-	41	2	1	18	35	34	21	39
109	124	60	60	497	36	19	57	46	29	41	41	-	41	2	1	18	35	34	21	39
112	132	61	64	501	43	19	63	52	32	48	48	-	70	21	23	22	38	38	25	43
109	131	62	64	497	43	19	63	52	32	48	48	-	62	13	15	18	35	34	21	39
94	136	61	64	490	54	19	63	52	32	58	60	-	85	36	38	4	21	20	7	25
51	137	63	72	5	80	53	96	85	53	85	85	-	105	62	63	36	46	45	32	47
96	96	52	61	582	138	79	103	102	54	129	141	-	206	157	159	125	109	108	95	102
95	76	52	61	582	138	79	103	96	54	129	141	-	206	157	159	125	109	108	95	102
95	103	52	61	582	138	79	103	102	54	130	141	-	206	157	159	125	109	108	95	102
95	103	52	61	582	138	79	103	102	54	130	141	-	206	157	159	125	109	108	95	102
95	91	52	61	582	138	79	103	102	54	129	141	-	206	157	159	125	109	108	95	102
85	148	74	83	564	140	80	115	104	64	131	142	-	204	156	157	109	93	92	79	85
96	147	73	82	566	139	80	114	103	63	130	142	-	204	155	156	109	93	92	79	86
96	148	74	83	562	140	80	115	104	64	131	142	-	204	156	157	106	89	88	75	82
93	140	66	76	545	132	72	107	96	56	123	134	-	190	141	143	91	74	73	60	67
93	140	66	76	545	132	72	107	95	56	123	134	-	190	141	143	90	74	73	60	66

75	148	74	83	544	134	74	114	103	63	129	140	-	190	141	143	90	74	73	60	66
68	147	73	82	543	133	73	113	102	62	128	138	-	189	140	141	89	72	72	59	65
74	147	73	83	543	134	74	114	103	63	129	139	-	189	141	142	90	73	73	59	66
73	145	71	80	542	132	72	111	100	60	127	138	-	188	139	140	88	72	71	58	64
58	148	74	83	550	140	80	115	104	64	131	142	-	196	147	149	97	80	80	66	73
83	140	66	76	535	126	65	106	95	56	121	131	-	181	132	134	81	65	64	51	58
84	139	65	74	533	124	63	104	93	54	119	129	-	179	130	132	79	63	62	49	56
84	138	64	73	532	123	63	103	92	54	118	128	-	178	130	131	79	62	62	49	55
83	139	65	74	533	124	63	104	93	54	119	129	-	179	130	132	79	63	62	49	56
83	139	65	75	534	125	64	105	93	55	119	130	-	180	131	133	80	64	63	50	56
83	140	66	76	535	126	65	106	95	56	121	131	-	181	132	134	81	65	64	51	58
84	138	64	73	532	123	63	103	92	54	118	128	-	178	130	131	79	62	62	49	55
84	138	64	73	532	123	63	103	92	54	118	128	-	178	130	131	79	62	62	49	55
84	138	64	73	530	123	63	103	92	54	118	128	-	178	130	131	79	62	62	49	55
84	138	64	73	532	123	63	103	92	53	118	128	-	178	129	131	79	62	61	48	55
85	137	63	72	528	122	62	102	91	53	117	127	-	177	128	130	78	61	60	47	54
84	138	64	73	532	123	63	103	92	54	118	128	-	178	130	131	79	62	62	48	55
85	137	63	73	531	122	62	102	91	53	117	128	-	178	129	130	78	61	61	48	54
84	138	64	73	532	123	63	103	92	54	118	128	-	178	130	131	79	62	62	49	55
84	138	64	73	529	123	63	103	92	54	118	128	-	178	130	131	79	62	62	48	55
84	138	64	73	532	123	63	103	92	54	118	128	-	178	130	131	79	62	62	49	55
87	137	63	72	528	122	62	102	91	53	117	127	-	177	128	130	78	61	60	47	54
87	137	63	72	534	122	62	102	91	53	117	128	-	178	129	130	78	62	61	48	54
86	138	64	73	534	123	62	103	92	53	118	128	-	178	129	131	78	62	61	48	55
85	139	65	74	535	124	63	104	93	54	119	129	-	179	130	132	79	63	62	49	56
87	137	63	72	534	122	62	102	91	53	117	128	-	178	129	130	78	62	61	48	54
85	139	65	74	535	124	63	104	93	54	119	129	-	179	130	132	79	63	62	49	56
85	140	66	76	537	127	67	107	95	56	122	132	-	182	134	135	83	66	66	53	59
80	140	66	76	536	127	67	107	96	56	122	132	-	182	133	135	83	66	65	52	59
82	140	66	76	536	127	67	107	96	56	122	132	-	182	133	135	83	66	65	52	59
84	140	66	76	535	126	65	106	95	56	121	131	-	181	132	134	81	65	64	51	58
86	140	66	76	536	126	65	106	95	56	120	131	-	181	132	134	81	65	64	51	57
88	140	66	76	538	128	67	107	95	56	122	133	-	183	134	136	83	67	66	53	59
88	137	63	72	515	122	62	102	91	53	117	127	-	172	123	125	78	61	60	45	38
91	137	63	72	534	121	62	102	91	53	117	126	-	152	103	104	52	36	35	22	28
88	137	63	72	527	122	62	102	91	53	117	127	-	168	119	121	68	52	51	38	43
88	137	63	72	527	122	62	102	91	53	117	127	-	176	127	128	76	60	59	46	49
91	137	63	72	534	108	55	96	85	48	111	114	-	161	112	113	72	53	53	42	49
91	137	63	72	534	117	56	97	86	48	111	122	-	169	120	121	69	52	52	39	45
91	137	63	72	534	111	51	91	80	43	106	116	-	174	125	127	78	61	61	47	54
96	140	66	75	548	131	72	106	95	55	122	134	-	191	142	144	92	75	75	61	68
102	137	63	72	552	129	69	104	92	53	120	131	-	193	145	146	96	79	79	65	72
102	137	63	72	550	129	69	104	92	53	120	131	-	193	145	146	94	78	77	64	70
102	137	63	72	550	129	69	104	92	53	120	131	-	193	145	146	94	78	77	64	70
52	118	62	71	567	147	88	113	111	63	139	150	-	215	166	168	124	108	107	94	101
55	118	62	71	570	147	88	113	111	63	139	150	-	215	166	168	128	111	111	97	104

53	118	62	71	568	147	88	113	111	63	139	150	-	215	166	168	125	108	108	95	101
95	102	52	61	582	138	79	103	102	54	130	141	-	206	157	159	125	109	108	95	102
121	115	22	32	581	126	66	73	89	42	117	128	-	203	156	157	125	108	108	94	101
120	117	29	38	581	126	66	79	89	41	117	128	-	203	156	157	125	108	108	94	101
120	118	32	41	581	126	66	83	89	41	117	128	-	203	156	158	125	108	108	94	101
120	120	33	43	581	126	66	84	89	42	117	128	-	203	156	157	125	108	108	94	101
130	155	81	90	599	158	99	129	122	76	149	160	-	223	174	175	142	126	125	112	118
130	153	79	88	597	156	97	127	120	74	147	159	-	221	172	174	140	124	123	110	116
130	158	84	94	602	162	102	132	126	80	153	164	-	226	178	179	146	129	129	116	122
130	157	83	93	601	161	102	131	125	79	152	163	-	226	177	178	145	128	128	115	121
130	158	84	93	602	162	102	132	125	80	153	164	-	226	177	179	146	129	128	115	122
130	159	85	94	602	162	103	132	126	80	153	164	-	227	178	179	146	130	129	116	122
105	153	79	88	576	151	91	125	114	74	142	153	-	215	166	168	120	103	103	90	96
120	128	45	54	581	129	69	96	93	45	120	131	-	205	156	158	125	108	108	94	101
120	132	50	59	581	132	72	100	95	47	123	134	-	205	156	158	125	108	108	94	101
120	130	47	56	581	129	69	97	92	44	120	131	-	205	156	158	125	108	108	94	101
120	132	50	59	581	131	71	99	94	47	122	133	-	205	156	158	125	108	108	94	101
120	132	50	59	581	127	68	95	91	43	119	130	-	205	156	158	125	108	108	94	101
120	132	48	57	580	124	65	93	88	40	116	127	-	202	153	155	124	107	107	93	100
120	132	47	56	579	122	63	90	86	38	113	124	-	200	152	154	123	106	106	93	99
120	132	47	56	579	122	62	90	85	37	113	124	-	199	152	154	123	106	106	93	99
120	131	46	55	579	122	62	90	85	38	113	124	-	200	152	154	123	106	106	93	99
120	132	47	56	579	122	63	90	86	38	113	124	-	200	152	154	123	106	106	93	99
120	129	41	51	579	121	61	87	85	37	112	123	-	199	152	153	123	107	106	93	99
120	132	46	55	579	121	61	89	85	37	112	123	-	199	152	153	123	106	106	93	99
120	129	42	51	579	122	62	88	85	37	113	124	-	199	152	154	123	107	106	93	99
120	127	36	46	579	121	61	78	84	37	112	123	-	199	152	153	123	106	106	93	99
120	127	42	51	579	124	64	92	87	39	115	126	-	201	152	154	123	107	106	93	99
120	125	37	46	581	124	64	87	87	39	115	126	-	201	155	156	125	108	108	94	101
121	125	37	46	581	123	63	87	86	39	114	125	-	201	154	155	125	108	108	94	101
120	121	23	14	581	117	57	49	74	33	108	119	-	195	148	149	125	108	108	94	101
120	138	64	74	576	136	76	110	99	60	127	138	-	200	151	153	120	103	102	89	96
115	139	65	75	570	135	75	110	99	59	126	137	-	200	151	152	114	97	97	83	90
120	132	46	53	579	108	48	76	71	23	99	110	-	185	138	140	123	106	106	93	99
120	124	26	17	579	108	49	42	68	24	99	110	-	186	139	141	123	106	106	93	99
73	108	55	64	585	141	82	106	105	57	133	144	-	209	160	162	128	112	111	98	105
97	87	52	61	582	138	79	103	99	54	129	141	-	206	157	159	125	109	108	95	102
97	89	52	61	582	138	79	103	101	54	129	141	-	206	157	159	125	109	108	95	102
97	95	52	61	582	138	79	103	102	54	129	141	-	206	157	159	125	109	108	95	102
107	79	47	56	581	138	78	98	90	53	127	138	-	205	156	158	125	108	108	94	101
99	121	61	71	588	147	88	112	111	63	139	150	-	215	166	168	131	115	114	101	108
69	129	73	82	576	154	94	122	118	70	145	156	-	221	173	174	122	106	105	92	98
114	64	35	46	581	111	68	87	61	49	98	109	-	187	152	154	125	108	108	94	101
-	-	-	-	-	-	-	-	-	-	-	-	-	-	-	-	-	-	-	-	-
-	-	-	-	-	-	-	-	-	-	-	-	-	-	-	-	-	-	-	-	-
51	137	63	72	53	92	62	102	91	53	97	97	-	122	73	75	46	56	56	43	47

43	105	55	64	526	141	81	105	104	57	132	143	-	208	160	161	118	102	101	88	94
45	105	55	64	535	141	81	105	104	57	132	143	-	208	160	161	118	101	101	87	94
-	-	-	-	-	-	-	-	-	-	-	-	-	-	-	-	-	-	-	-	-

0	0	0	1	1	0	0	0	0	0	0	0	0	1	16	16	1	1	1	8	0
0	0	0	0	0	0	3	0	0	0	1	0	0	0	1	0	5	0	0	1	0

41	42	43	44	45	46	47	48	49	50	51	52	53	54	55	56	57	58	59	60	61
67	79	30	15	19	39	24	33	35	35	35	33	34	34	25	27	26	25	31	29	34
42	48	30	15	19	39	23	32	35	35	34	32	34	33	24	27	25	24	30	29	34
-	-	-	-	-	-	-	-	-	-	-	-	-	-	-	-	-	-	-	-	-
122	103	56	37	42	74	50	60	64	63	61	59	62	62	53	56	54	49	54	53	58
120	110	62	36	40	72	56	66	68	68	68	65	67	66	58	60	58	56	60	59	64
24	30	30	15	19	39	23	32	35	35	34	32	34	33	24	27	25	24	27	29	34
26	41	30	15	19	39	23	32	35	35	34	32	34	33	24	27	25	24	30	29	34
26	41	30	15	19	39	23	32	35	35	34	32	34	33	24	27	25	24	30	29	34
26	42	30	15	19	39	23	32	35	35	34	32	34	33	24	27	25	24	30	29	34
26	41	30	15	19	39	23	32	35	35	34	32	34	33	24	27	25	24	30	29	34
31	47	30	15	19	39	23	32	35	35	34	32	34	33	24	27	25	24	30	29	34
51	67	30	15	19	39	23	32	35	35	34	32	34	33	24	27	25	24	30	29	34
30	46	30	15	19	39	23	32	35	35	34	32	34	33	24	27	25	24	30	29	34
26	36	30	15	19	39	23	32	35	35	34	32	34	33	24	27	25	24	30	29	34
5	10	10	15	19	39	13	15	19	19	16	14	18	17	15	15	13	12	7	10	15
5	10	10	15	19	39	13	15	19	19	16	14	18	17	15	15	13	12	7	10	15
5	10	10	15	19	39	13	15	19	19	16	14	18	17	15	15	13	12	7	10	15
5	10	10	15	19	39	13	15	19	19	16	14	18	17	15	15	13	12	7	10	15
-	-	-	-	-	-	-	-	-	-	-	-	-	-	-	-	-	-	-	-	-
120	110	62	36	40	72	56	66	68	68	68	65	67	66	58	60	58	56	60	59	64
134	100	52	38	42	77	47	57	60	60	58	56	59	59	50	52	51	46	50	49	54
134	100	52	38	42	77	46	57	60	60	58	55	59	58	49	52	50	46	50	49	54
134	93	52	38	42	77	46	57	60	60	58	55	59	58	49	52	50	46	50	49	54
45	51	30	15	19	39	23	32	35	35	34	32	34	33	24	27	25	24	30	29	34
62	17	12	13	16	41	10	16	20	20	18	15	19	18	14	16	14	9	10	11	16
87	38	11	13	16	40	9	16	20	19	17	14	18	17	13	15	14	8	9	10	15
102	53	22	18	21	52	21	27	31	31	28	26	30	29	24	27	25	20	21	22	27
96	48	17	13	16	47	16	22	26	25	23	21	25	24	19	21	20	14	15	16	21
123	75	31	20	23	56	25	36	39	38	37	34	37	37	28	31	29	25	29	28	33
75	30	15	13	16	45	14	20	24	24	21	19	23	22	17	20	18	13	13	15	20
64	20	15	13	16	44	13	19	23	23	21	18	22	21	17	19	17	12	13	14	19
-	-	-	-	-	-	-	-	-	-	-	-	-	-	-	-	-	-	-	-	-
27	6	5	13	16	40	9	10	14	14	11	9	13	12	11	10	8	7	3	5	10
27	6	5	13	16	40	9	10	14	14	11	9	13	12	11	10	8	7	3	5	10
27	6	5	13	16	40	9	10	14	14	11	9	13	12	11	10	8	7	3	5	10
16	22	22	15	19	39	23	26	30	30	28	25	29	28	24	26	24	23	19	22	26
43	55	30	15	19	39	23	32	35	34	34	32	34	33	24	27	25	24	30	28	33
43	55	30	15	19	39	23	32	35	34	34	32	34	33	24	27	25	24	30	28	33
43	55	30	15	19	39	23	32	35	34	34	32	34	33	24	27	25	24	30	28	33
55	67	30	15	19	39	23	32	35	34	34	32	34	33	24	27	25	24	30	28	33
-	21	21	15	19	39	23	26	30	30	27	25	29	28	24	26	24	23	18	21	26
54	-	5	13	16	40	9	10	14	14	11	9	13	12	11	10	8	7	3	5	10
102	53	-	13	16	38	5	6	10	9	7	5	9	8	7	6	4	4	3	3	6
110	75	27	-	6	50	22	32	36	35	33	31	34	34	25	28	26	21	26	25	30

100	91	42	25	29	52	36	45	47	47	47	45	47	46	37	39	38	37	43	41	46
99	90	41	24	28	50	34	44	46	46	46	44	45	44	36	38	37	35	41	40	45
99	90	42	25	29	51	35	45	47	47	46	44	46	45	36	39	37	36	42	41	46
98	89	40	22	26	49	34	43	45	45	45	43	44	44	35	37	36	35	41	39	44
106	97	49	26	30	58	42	52	54	54	53	51	53	52	43	46	44	43	49	48	53
91	82	34	18	22	43	27	36	39	38	38	36	38	37	28	31	29	28	34	32	37
89	80	32	16	20	41	25	34	37	36	36	34	36	35	26	29	27	26	32	30	35
89	80	31	16	20	40	24	34	36	36	36	34	35	34	26	28	27	25	31	30	35
89	80	32	16	20	41	25	34	37	36	36	34	36	35	26	29	27	26	32	30	35
90	81	32	17	21	42	26	35	37	37	37	35	37	36	27	29	28	27	33	31	36
91	82	34	18	22	43	27	36	39	38	38	36	38	37	28	31	29	28	34	32	37
89	80	31	16	20	40	24	34	36	36	36	34	35	34	26	28	27	25	31	30	35
89	80	31	16	20	40	24	34	36	36	36	34	35	34	26	28	27	25	31	30	35
89	80	31	16	20	40	24	34	36	36	36	34	35	34	26	28	27	25	31	30	35
88	79	31	15	19	40	24	33	36	35	35	33	35	34	25	28	26	25	31	29	34
87	78	30	15	19	39	23	33	35	35	34	32	34	33	24	27	25	24	30	29	34
88	79	31	16	20	40	24	34	36	36	36	33	35	34	26	28	26	25	31	30	35
88	79	30	15	19	39	24	33	35	35	35	33	34	34	25	27	26	25	30	29	34
89	80	31	16	20	40	24	34	36	36	36	34	35	34	26	28	27	25	31	30	35
88	80	31	16	20	40	24	34	36	36	36	34	35	34	26	28	27	25	31	30	35
89	80	31	16	20	40	24	34	36	36	36	34	35	34	26	28	27	25	31	30	35
87	78	30	15	19	39	23	32	35	35	34	32	34	33	24	27	25	24	30	29	34
88	79	30	15	19	40	24	33	35	35	35	33	35	34	25	27	26	25	31	29	34
88	79	31	15	19	40	24	33	36	35	35	33	35	34	25	28	26	25	31	29	34
89	80	32	16	20	41	25	34	37	36	36	34	36	35	26	29	27	26	32	30	35
88	79	30	15	19	40	24	33	35	35	35	33	35	34	25	27	26	25	31	29	34
89	80	32	16	20	41	25	34	37	36	36	34	36	35	26	29	27	26	32	30	35
93	84	35	18	22	44	28	38	40	40	40	38	39	38	30	32	30	29	35	34	39
92	83	35	18	22	44	28	37	40	39	39	37	39	38	29	32	30	29	35	33	38
92	83	35	18	22	44	28	37	40	39	39	37	39	38	29	32	30	29	35	33	38
91	82	34	18	22	43	27	36	39	38	38	36	38	37	28	31	29	28	34	32	37
91	82	34	18	22	43	27	36	39	38	38	36	38	37	28	31	29	28	34	32	37
93	84	36	18	22	45	29	38	41	40	40	38	40	39	30	33	31	30	36	34	39
78	78	30	15	19	39	23	32	35	35	34	32	34	33	24	27	25	24	30	29	34
62	74	30	15	19	39	23	32	35	34	34	32	34	33	24	27	25	24	30	28	33
78	78	30	15	19	39	23	32	35	35	34	32	34	33	24	27	25	24	30	28	34
86	78	30	15	19	39	23	32	35	35	34	32	34	33	24	27	25	24	30	28	34
82	56	20	15	19	33	17	22	24	24	21	20	25	22	18	21	19	18	18	21	25
79	66	25	15	19	34	18	27	30	29	29	27	29	28	19	22	20	19	25	23	28
87	69	19	15	19	28	12	22	24	24	23	21	23	22	13	16	14	13	19	18	23
101	91	43	17	21	53	37	46	49	48	48	46	48	47	38	41	39	37	41	40	45
105	88	40	15	19	51	35	45	47	47	46	44	46	45	36	39	37	34	39	38	43
104	88	40	15	19	50	34	44	46	46	46	44	45	44	36	38	37	34	39	38	43
104	88	40	15	19	52	35	45	48	48	46	44	47	46	37	40	38	34	39	38	43
134	110	62	48	52	86	56	67	70	70	68	66	69	68	60	62	61	56	60	59	64
137	110	62	48	52	87	56	67	70	70	68	66	69	68	60	62	61	56	60	59	64

135	110	62	48	52	86	56	67	70	70	68	66	69	68	60	62	61	56	60	59	64
135	101	53	39	43	78	47	58	61	61	59	56	60	59	51	53	51	47	51	50	55
134	100	52	38	42	77	46	57	60	60	58	55	59	58	49	52	50	46	50	49	54
134	100	52	38	42	77	46	57	60	60	58	55	59	58	49	52	50	46	50	49	54
134	100	52	38	42	77	46	57	60	60	58	55	59	58	49	52	50	46	50	49	54
134	100	52	38	42	77	46	57	60	60	58	55	59	58	49	52	50	46	50	49	54
152	118	70	56	60	95	64	75	78	78	76	73	77	76	67	70	68	64	68	67	72
150	116	68	54	58	93	62	73	76	76	74	71	75	74	66	68	66	62	66	65	70
156	122	74	60	64	99	68	78	82	81	80	77	80	80	71	74	72	67	72	71	76
155	121	73	59	63	98	67	78	81	80	79	76	79	79	70	73	71	67	71	70	75
155	121	73	59	63	98	68	78	81	81	79	77	80	80	71	73	72	67	71	70	75
156	122	74	60	64	99	68	79	82	81	80	77	81	80	71	74	72	68	72	71	76
130	110	62	36	40	81	56	67	70	70	68	66	69	68	60	62	61	56	60	59	64
134	100	52	38	42	77	47	57	60	60	58	56	59	59	50	52	51	46	50	49	54
134	100	52	38	42	77	47	57	60	60	58	56	59	59	50	52	51	46	50	49	54
134	100	52	38	42	77	47	57	60	60	58	56	59	59	50	52	51	46	50	49	54
134	100	52	38	42	77	47	57	60	60	58	56	59	59	50	52	51	46	50	49	54
134	100	52	38	42	77	46	57	60	60	58	55	59	58	50	52	50	46	50	49	54
133	97	49	35	39	74	43	54	57	57	55	52	56	55	47	49	47	43	47	46	51
133	96	48	34	38	73	42	53	56	56	54	52	55	54	46	48	47	42	46	45	50
133	96	48	34	38	73	42	53	56	56	54	52	55	54	46	48	47	42	46	45	50
133	96	48	34	38	73	42	53	56	56	54	52	55	54	46	48	47	42	46	45	50
133	96	48	34	38	73	43	53	56	56	54	52	55	54	46	48	47	42	46	45	50
133	96	48	34	38	73	42	53	56	56	54	52	55	54	46	48	47	42	46	45	50
133	96	48	34	38	73	43	53	56	56	54	52	55	54	46	48	47	42	46	45	50
133	96	48	34	38	73	42	53	56	56	54	52	55	54	46	48	47	42	46	45	50
133	96	48	34	38	73	43	53	56	56	54	52	55	54	46	48	47	42	46	45	50
133	96	48	34	38	73	42	53	56	56	54	52	55	54	46	48	47	42	46	45	50
134	99	51	37	41	76	45	56	59	59	57	54	58	57	49	51	49	45	49	48	53
134	98	50	36	40	75	44	55	58	58	56	54	57	56	48	50	49	44	48	47	52
134	93	49	37	41	75	44	54	57	57	55	53	56	56	47	49	48	43	47	46	52
129	95	47	33	37	72	42	52	55	55	53	51	54	54	45	47	46	41	45	44	49
123	95	47	28	32	72	41	52	55	54	53	50	53	53	44	47	45	41	45	44	49
132	84	37	26	29	63	32	42	45	45	43	41	44	44	35	38	36	31	35	34	40
133	84	41	30	32	66	35	45	49	48	46	44	47	47	38	41	39	34	39	38	43
138	104	56	42	46	81	50	61	64	64	62	60	63	62	54	56	55	50	54	53	58
135	101	53	39	43	78	47	58	61	61	59	56	60	59	51	53	51	47	51	50	55
135	101	53	39	43	78	47	58	61	61	59	56	60	59	51	53	51	47	51	50	55
135	101	53	39	43	78	47	58	61	61	59	56	60	59	51	53	51	47	51	50	55
134	100	52	38	42	77	47	57	60	60	58	56	59	59	50	52	51	46	50	49	54
141	110	62	48	52	87	56	67	70	70	68	66	69	68	60	62	61	56	60	59	64
132	117	69	47	51	84	63	73	77	76	74	72	75	75	66	69	67	62	67	66	71
134	100	52	38	42	77	47	57	60	60	58	56	59	59	50	52	51	46	50	49	54
-	-	-	-	-	-	-	-	-	-	-	-	-	-	-	-	-	-	-	-	-
-	-	-	-	-	-	-	-	-	-	-	-	-	-	-	-	-	-	-	-	-
45	51	30	15	19	39	23	32	35	35	34	32	34	33	24	27	25	24	30	29	34

128	103	56	42	46	80	50	60	64	63	61	59	62	62	53	56	54	49	54	53	58
127	103	56	42	46	79	50	60	64	63	61	59	62	62	53	56	54	49	54	53	58
-	-	-	-	-	-	-	-	-	-	-	-	-	-	-	-	-	-	-	-	-

0	0	10	1	0	0	11	6	3	3	5	7	0	6	9	7	10	14	31	10	0
4	21	26	0	1	0	28	6	4	4	2	27	7	3	7	8	28	26	11	27	33

62	63	64	65	66	67	68	69	70	71	72	73	74	75	76	77	78	79	80	81	82
217	173	175	206	198	197	199	202	204	201	105	113	133	133	126	99	99	84	489	60	126
160	116	118	148	141	140	141	144	146	144	64	72	92	91	84	58	58	49	407	69	141
-	-	-	-	-	-	-	-	-	-	-	-	-	-	-	-	-	-	-	-	-
265	222	223	254	246	245	247	250	252	249	154	162	181	181	174	143	148	135	502	12	46
264	220	222	252	245	244	245	248	250	248	156	164	183	183	176	149	150	134	500	24	57
142	98	100	128	120	119	124	126	126	124	46	54	74	74	66	40	40	32	451	69	141
153	109	111	142	134	133	135	138	140	137	57	65	85	85	78	51	51	43	473	69	141
153	110	111	142	134	133	135	138	140	137	58	66	85	85	78	51	51	43	472	69	141
154	111	112	143	135	134	136	139	141	138	58	66	86	86	78	52	52	44	472	69	141
153	110	111	142	134	133	135	138	140	137	58	66	85	85	78	51	51	43	472	69	141
175	132	133	164	157	156	157	160	162	159	64	72	91	91	84	57	57	49	516	69	141
205	167	169	200	192	191	192	195	197	195	90	98	118	117	110	83	84	68	536	69	141
161	117	119	150	142	141	143	146	148	145	62	70	90	89	82	55	56	47	469	69	141
147	104	106	136	129	127	129	132	134	132	52	60	79	79	72	45	46	37	463	69	141
39	22	25	31	25	26	29	32	30	30	23	24	32	31	27	20	21	12	174	69	141
33	16	19	27	19	23	23	26	24	25	18	18	26	25	21	19	15	12	183	69	141
29	12	15	22	14	19	19	21	19	20	13	14	22	21	16	15	11	12	188	69	141
111	71	73	83	80	78	85	88	86	84	27	35	54	54	47	20	21	12	164	69	141
-	-	-	-	-	-	-	-	-	-	-	-	-	-	-	-	-	-	-	-	-
270	234	235	266	259	258	259	262	264	261	156	164	183	183	176	149	150	134	576	59	131
238	214	219	256	247	249	245	248	250	247	143	150	167	166	159	136	140	142	630	27	79
257	229	232	269	260	262	258	261	263	260	150	158	176	176	169	140	144	142	630	57	129
253	220	223	259	250	252	248	251	253	251	143	149	166	166	159	132	137	135	630	57	129
163	120	121	139	136	134	141	144	142	140	68	76	95	95	88	61	61	53	53	69	141
148	123	128	165	156	158	154	157	159	157	50	57	74	74	66	43	47	56	569	64	137
202	167	171	207	198	200	196	199	201	198	89	97	116	116	109	78	82	81	601	64	137
212	179	182	218	209	211	207	210	212	210	102	108	125	125	118	93	97	96	616	60	132
195	170	175	212	203	205	201	204	206	203	97	103	120	120	113	88	92	90	610	64	131
235	202	206	242	233	235	231	234	236	233	125	132	149	149	142	114	119	117	624	63	136
160	135	141	177	168	170	166	169	171	169	64	70	87	87	80	56	60	69	582	64	137
150	126	131	168	159	161	157	160	162	159	53	59	76	76	69	45	49	59	571	64	137
-	-	-	-	-	-	-	-	-	-	-	-	-	-	-	-	-	-	-	-	-
63	35	40	77	68	70	66	69	71	69	4	5	8	14	7	5	1	23	529	67	140
111	76	79	115	106	108	104	107	109	107	4	5	24	23	16	5	1	23	534	67	140
109	74	77	113	104	106	102	105	107	105	4	5	22	21	14	5	1	23	534	67	140
160	124	128	164	155	157	153	156	158	155	45	53	73	73	66	39	39	23	541	69	141
193	157	161	197	188	190	186	189	191	188	79	86	106	106	99	72	72	57	568	69	141
193	157	161	197	188	190	186	189	191	188	79	86	106	106	99	72	72	57	568	69	141
193	157	161	197	188	190	186	189	191	188	79	87	106	106	99	72	72	57	568	69	141
205	169	172	209	200	202	198	201	203	200	90	98	118	118	111	83	84	68	577	69	141
160	124	127	163	155	156	152	155	157	155	45	53	72	72	65	38	39	23	530	69	141
170	135	138	174	166	168	163	166	168	166	56	64	83	83	76	46	50	48	568	67	140
218	183	186	222	213	215	211	214	216	214	104	112	131	131	124	93	98	96	607	67	140
240	205	208	244	235	237	233	236	238	236	126	134	153	153	146	115	120	118	606	68	141

239	204	207	243	234	236	232	235	237	235	125	133	152	152	145	114	118	117	606	68	141
227	191	195	231	222	224	220	223	225	222	113	121	140	140	133	102	106	105	591	67	140
226	191	195	231	222	224	220	223	225	222	112	120	140	140	133	102	106	105	606	67	140
218	183	186	222	213	215	211	214	216	214	104	112	131	131	124	93	98	96	604	67	140
218	183	187	223	214	216	212	215	217	214	104	112	132	132	125	94	98	97	604	67	140
218	183	187	223	214	216	212	215	217	214	104	112	132	132	125	94	98	97	604	67	140
218	183	186	222	213	215	211	214	216	214	104	112	131	131	124	93	98	96	605	67	140
218	183	186	222	213	215	211	214	216	214	104	112	131	131	124	93	98	96	606	67	140
219	183	187	223	214	216	212	215	217	214	105	112	132	132	125	94	98	97	604	67	140
218	183	186	222	214	216	212	214	216	214	104	112	131	131	124	94	98	96	604	67	140
225	190	194	230	221	223	219	222	224	221	111	119	139	139	132	101	105	104	604	67	140
222	187	190	227	218	220	216	219	221	218	108	116	136	136	128	98	102	100	604	67	140
222	187	190	226	218	219	215	218	220	218	108	116	135	135	128	97	102	100	604	67	140
225	190	194	230	221	223	219	222	224	221	111	119	139	139	132	101	105	104	607	67	140
217	182	185	221	212	214	210	213	215	213	103	111	130	130	123	92	97	95	609	67	140
220	185	189	225	216	218	214	217	219	216	106	114	134	134	127	96	100	99	608	67	140
220	185	188	224	216	217	213	216	218	216	106	114	133	133	126	95	100	98	608	67	140
-	12	18	42	34	38	38	41	39	40	3	5	8	14	7	4	2	23	508	67	140
47	-	9	46	37	39	35	38	40	37	3	4	12	11	7	5	1	23	500	67	140
50	6	-	41	32	34	30	33	35	32	3	4	12	11	7	5	1	23	498	67	140
38	6	5	-	2	4	8	10	8	9	3	4	12	11	7	5	1	23	472	67	140
38	6	4	11	-	7	8	10	8	9	3	4	12	11	7	5	1	23	478	67	140
41	6	4	11	5	-	10	13	11	8	3	4	12	11	7	5	1	23	474	67	140
45	6	5	19	10	14	-	5	9	11	3	4	12	11	7	5	1	23	485	67	140
45	6	4	18	10	14	2	-	9	11	3	4	12	11	7	5	1	23	485	67	140
40	6	4	14	6	10	4	7	-	9	3	4	12	11	7	5	1	23	481	67	140
44	6	5	18	9	10	9	12	12	-	3	4	12	11	7	5	1	23	481	67	140
118	82	85	122	113	115	111	114	116	113	-	9	31	31	24	6	1	23	534	67	140
112	75	78	115	106	108	104	107	109	106	1	-	24	24	17	6	1	23	534	67	140
95	63	66	103	94	96	92	95	97	94	4	5	-	12	7	5	1	23	534	67	140
101	62	66	102	93	95	91	94	96	93	3	4	12	-	4	5	1	23	534	67	140
101	65	69	105	96	98	94	97	99	96	4	5	14	11	-	5	1	23	534	67	140
129	94	98	134	125	127	123	126	128	125	16	24	42	42	35	-	11	26	538	67	140
122	86	90	126	117	119	115	118	120	117	7	15	35	35	28	7	-	23	534	67	140
145	109	113	149	140	142	138	141	143	140	30	38	58	58	51	24	24	-	527	67	140
143	100	102	112	109	107	114	117	115	112	56	64	83	83	76	49	50	41	-	69	141
265	230	233	270	261	263	259	262	264	261	151	159	179	179	172	141	145	143	631	-	73
265	230	233	270	261	263	259	262	264	261	151	159	179	179	172	141	145	143	631	1	-
265	230	233	270	261	263	259	262	264	261	151	159	179	179	172	141	145	144	631	10	59
265	230	233	270	261	263	259	262	264	261	151	159	179	179	172	141	145	144	631	9	54
265	230	233	270	261	263	259	262	264	261	151	159	179	179	172	141	145	143	631	1	39
264	229	232	268	259	261	257	260	262	260	150	158	177	177	170	139	144	132	613	71	144
263	228	231	268	259	261	257	260	262	259	149	157	177	176	169	139	143	132	615	71	144
264	229	232	268	259	261	257	260	262	260	150	158	177	177	170	139	144	129	611	71	144
250	214	218	254	245	247	243	246	248	245	136	144	163	163	156	129	129	114	594	71	144
250	214	217	254	245	247	243	246	248	245	135	143	163	163	156	128	129	113	594	71	144

250	214	217	254	245	247	243	246	248	245	135	143	163	162	155	128	129	113	593	71	144
249	213	216	252	244	246	241	244	246	244	134	142	161	161	154	127	128	112	592	67	138
249	214	217	253	244	246	242	245	247	245	135	143	162	162	155	128	129	113	593	71	144
248	212	215	252	243	245	241	243	246	243	133	141	161	160	153	126	127	111	591	71	143
256	221	224	260	251	253	249	252	254	252	142	150	169	169	162	135	135	120	600	64	136
241	205	209	245	236	238	234	237	239	236	127	134	154	154	147	120	120	105	584	71	144
239	203	207	243	234	236	232	235	237	234	125	132	152	152	145	118	118	103	582	70	143
239	203	206	242	234	235	231	234	236	234	124	132	151	151	144	117	118	102	582	70	142
239	203	207	243	234	236	232	235	237	234	124	132	152	152	145	118	118	102	582	70	142
240	204	207	244	235	237	233	236	238	235	125	133	153	153	145	118	119	103	583	71	143
241	205	209	245	236	238	234	237	239	236	127	134	154	154	147	120	120	105	584	71	144
239	203	206	242	234	235	231	234	236	234	124	132	151	151	144	117	118	102	582	70	142
239	203	206	242	234	235	231	234	236	234	124	132	151	151	144	117	118	102	582	70	142
239	203	206	242	234	235	231	234	236	234	124	132	151	151	144	117	118	102	579	70	142
238	202	206	242	233	235	231	234	236	233	124	132	151	151	144	117	117	102	581	69	142
237	201	205	241	232	234	230	233	235	232	123	131	150	150	143	116	116	101	577	69	141
238	203	206	242	233	235	231	234	236	234	124	132	151	151	144	117	118	102	581	70	142
238	202	205	241	233	235	231	233	236	233	123	131	150	150	143	116	117	101	581	69	141
239	203	206	242	234	235	231	234	236	234	124	132	151	151	144	117	118	102	581	70	142
238	203	206	242	233	235	231	234	236	234	124	132	151	151	144	117	118	102	579	70	142
239	203	206	242	234	235	231	234	236	234	124	132	151	151	144	117	118	102	581	70	142
237	201	205	241	232	234	230	233	235	232	123	131	150	150	143	116	116	101	577	69	141
238	202	205	242	233	235	231	234	236	233	123	131	151	150	143	116	117	101	584	69	141
238	202	206	242	233	235	231	234	236	233	123	131	151	151	144	117	117	102	584	69	141
239	203	207	243	234	236	232	235	237	234	125	132	152	152	145	118	118	103	584	70	143
238	202	205	242	233	235	231	234	236	233	123	131	151	150	143	116	117	101	584	69	141
239	203	207	243	234	236	232	235	237	234	125	132	152	152	145	118	118	103	584	70	143
243	207	210	246	238	239	235	238	240	238	128	136	155	155	148	121	122	106	587	71	144
242	206	210	246	237	239	235	238	240	237	128	136	155	155	148	121	121	106	585	71	144
242	206	210	246	237	239	235	238	240	237	128	136	155	155	148	121	121	106	585	71	144
241	205	209	245	236	238	234	237	239	236	127	134	154	154	147	120	120	105	584	71	144
241	205	208	245	236	238	234	237	239	236	126	134	154	154	147	119	120	104	586	71	144
243	207	210	247	238	240	236	239	241	238	128	136	156	156	149	121	122	106	588	71	144
232	194	196	227	219	218	220	223	225	222	117	125	145	145	138	111	111	95	564	69	141
212	176	179	216	207	209	205	208	210	207	97	105	125	124	117	90	91	75	583	69	141
228	192	196	232	223	225	221	224	226	223	113	121	141	141	134	107	107	91	577	69	141
236	200	203	240	231	233	229	232	234	231	121	129	149	148	141	114	115	99	577	69	141
220	185	188	224	216	218	214	216	219	216	106	114	134	133	126	96	100	95	584	69	141
229	193	196	232	224	226	221	224	226	224	114	122	141	141	134	106	108	92	584	69	141
233	198	202	238	229	231	227	230	232	229	119	127	147	147	140	109	113	101	584	69	141
251	216	219	255	246	248	244	247	249	247	137	145	164	164	157	130	130	115	597	71	143
253	218	221	257	248	250	246	249	251	249	139	147	166	166	159	128	133	119	602	69	141
253	218	221	257	248	250	246	249	251	249	139	147	166	166	159	128	133	117	600	69	141
253	218	221	257	248	250	246	249	251	249	139	147	166	166	159	128	133	117	600	69	141
274	239	243	279	270	272	268	271	273	270	160	168	188	188	181	150	154	147	616	31	85
274	239	243	279	270	272	268	271	273	270	160	168	188	188	181	150	154	151	620	31	85

274	239	243	279	270	272	268	271	273	270	160	168	188	188	181	150	154	148	617	31	85
265	230	233	270	261	263	259	262	264	261	151	159	179	179	172	141	145	143	631	9	75
263	229	232	269	260	262	258	261	263	260	150	158	176	176	169	140	144	142	630	57	129
263	229	232	269	260	262	258	261	263	260	150	158	176	176	169	140	144	142	630	57	129
263	229	232	269	260	262	258	261	263	260	150	158	176	176	169	140	144	142	630	57	129
263	229	232	269	260	262	258	261	263	260	150	158	176	176	169	140	144	142	630	57	129
282	247	250	287	278	280	276	279	281	278	168	176	196	195	188	158	162	160	648	86	158
280	245	248	285	276	278	274	277	279	276	166	174	194	194	186	156	160	158	646	84	156
286	251	254	290	282	283	279	282	284	282	172	180	199	199	192	161	166	164	652	90	162
285	250	253	289	281	283	279	281	284	281	171	179	199	198	191	161	165	163	651	89	161
286	250	254	290	281	283	279	282	284	281	172	179	199	199	192	161	165	164	651	90	162
286	251	254	291	282	284	280	283	285	282	172	180	200	199	192	162	166	164	652	90	162
274	239	243	279	270	272	268	271	273	270	160	168	188	188	181	150	154	143	626	71	144
265	229	233	269	260	262	258	261	263	260	151	159	178	178	171	140	144	143	630	60	132
265	229	233	269	260	262	258	261	263	260	151	159	178	178	171	140	144	143	630	63	135
265	229	233	269	260	262	258	261	263	260	151	159	178	178	171	140	144	143	630	62	134
265	229	233	269	260	262	258	261	263	260	151	159	178	178	171	140	144	143	630	63	135
264	229	232	269	260	262	258	261	263	260	150	158	178	177	170	140	144	142	630	63	136
261	226	229	266	257	259	255	258	260	257	147	155	175	175	167	137	141	139	630	63	136
259	225	229	265	256	258	254	257	259	256	146	154	173	173	166	136	140	139	629	63	136
258	225	229	265	256	258	254	257	259	256	146	154	172	172	165	136	140	139	629	63	136
259	225	229	265	256	258	254	257	259	256	146	154	172	172	165	136	140	139	629	63	135
259	225	229	265	256	258	254	257	259	256	146	154	173	173	166	136	140	139	629	63	136
258	225	228	265	256	258	254	257	259	256	146	154	172	172	165	136	140	139	629	61	133
258	225	228	265	256	258	254	256	259	256	146	154	172	172	165	136	140	139	629	63	136
258	225	229	265	256	258	254	257	259	256	146	154	172	172	165	136	140	139	629	61	133
258	225	228	264	256	258	253	256	258	256	146	154	172	171	164	136	140	139	629	59	131
260	225	229	265	256	258	254	257	259	256	146	154	174	174	167	136	140	139	629	59	131
261	228	231	267	258	260	256	259	261	259	149	157	174	174	167	139	143	141	630	57	129
260	227	230	266	258	260	256	258	260	258	148	156	174	174	166	138	142	141	630	57	129
254	221	224	261	252	254	250	253	255	252	143	151	168	168	161	133	137	136	630	57	129
260	224	228	264	255	257	253	256	258	255	146	154	173	173	166	135	139	138	625	70	142
259	224	227	263	255	257	252	255	257	255	145	153	172	172	165	135	139	137	620	71	143
244	212	215	251	242	244	240	243	245	243	134	141	158	158	151	123	128	126	629	63	136
245	212	216	252	243	245	241	244	246	243	135	142	159	159	152	124	128	127	629	60	132
268	233	237	273	264	266	262	265	267	264	154	162	182	182	175	144	148	147	634	15	57
265	230	233	270	261	263	259	262	264	261	151	159	179	179	172	141	145	143	631	8	79
265	230	233	270	261	263	259	262	264	261	151	159	179	179	171	141	145	143	631	7	78
265	230	233	270	261	263	259	262	264	261	151	159	179	179	171	141	145	143	631	15	87
265	229	233	269	260	262	258	261	263	260	151	159	178	178	171	140	144	143	630	20	92
274	239	243	279	270	272	268	271	273	270	160	168	188	188	181	150	154	153	637	36	108
281	246	249	285	277	278	274	277	279	277	167	175	194	194	187	156	161	145	625	43	103
244	219	225	261	253	255	251	253	255	253	149	155	172	172	165	140	144	143	630	27	88
-	-	-	-	-	-	-	-	-	-	-	-	-	-	-	-	-	-	-	-	-
-	-	-	-	-	-	-	-	-	-	-	-	-	-	-	-	-	-	-	-	-
162	119	120	133	128	127	133	136	134	131	68	76	95	95	88	61	61	53	95	69	141

268	233	236	272	263	265	261	264	266	264	154	162	181	181	174	143	148	141	576	12	46
268	233	236	272	263	265	261	264	266	264	154	162	181	181	174	143	148	141	585	12	49
-	-	-	-	-	-	-	-	-	-	-	-	-	-	-	-	-	-	-	-	-

0	0	7	0	2	1	2	0	0	0	17	14	0	0	1	16	18	0	0	2	0
0	8	1	0	4	2	4	2	4	4	1	3	2	0	12	3	0	0	0	5	0

Destination																				
83	84	85	86	87	88	89	90	91	92	93	94	95	96	97	98	99	100	101	102	103
86	86	93	17	2	3	2	3	16	23	15	16	36	5	3	3	8	9	6	2	3
100	96	105	20	5	6	6	7	19	27	19	19	54	9	8	13	16	17	10	12	13
-	-	-	-	-	-	-	-	-	-	-	-	-	-	-	-	-	-	-	-	-
14	21	21	19	13	18	32	33	28	30	28	28	39	35	37	43	44	44	36	42	43
26	32	32	17	12	17	31	32	27	29	26	27	38	34	36	42	43	43	35	41	41
100	96	105	20	5	6	6	7	19	27	19	19	54	9	8	13	16	17	10	12	13
100	96	105	20	5	6	6	7	19	27	19	19	54	9	8	13	16	17	10	12	13
100	96	105	20	5	6	6	7	19	27	19	19	54	9	8	13	16	17	10	12	13
100	96	105	20	5	6	6	7	19	27	19	19	54	9	8	13	16	17	10	12	13
100	96	105	20	5	6	6	7	19	27	19	19	54	9	8	13	16	17	10	12	13
100	96	105	20	5	6	6	7	19	27	19	19	54	9	8	13	16	17	10	12	13
100	96	105	20	5	6	6	7	19	27	19	19	54	9	8	13	16	17	10	12	13
100	96	105	20	5	6	6	7	19	27	19	19	54	9	8	13	16	17	10	12	13
100	96	105	22	5	6	8	9	22	30	22	22	57	12	11	16	19	20	13	15	16
100	96	105	22	5	6	8	9	22	30	22	22	57	12	11	16	19	20	13	15	16
100	96	105	22	5	6	8	9	22	30	22	22	57	12	11	16	19	20	13	15	16
100	96	105	22	5	6	8	9	22	30	22	22	57	12	11	16	19	20	13	15	16
-	-	-	-	-	-	-	-	-	-	-	-	-	-	-	-	-	-	-	-	-
89	86	95	17	12	17	30	32	27	29	26	27	38	34	36	42	43	43	35	41	41
64	61	58	48	31	36	45	46	67	75	67	66	95	58	58	63	66	66	59	62	62
88	84	93	48	31	36	45	46	67	75	67	66	95	58	58	63	66	66	59	62	62
88	84	93	48	31	36	45	46	67	75	67	66	95	58	58	63	66	66	59	62	62
100	96	105	20	5	6	6	7	19	27	19	19	54	9	8	13	16	17	10	12	13
95	92	101	35	18	23	32	33	49	57	49	49	83	39	38	43	46	47	40	42	43
95	92	101	35	18	23	32	33	48	56	48	48	83	38	37	42	45	46	39	42	42
90	87	96	41	23	29	37	39	60	67	59	59	88	50	49	54	57	57	51	53	54
95	92	101	35	18	23	32	33	54	62	54	53	83	45	44	49	51	52	45	48	48
94	90	100	42	25	30	39	40	61	69	61	60	90	52	52	57	60	60	53	56	56
95	92	101	35	18	23	32	33	53	60	52	53	83	43	42	47	50	50	44	46	46
95	92	101	35	18	23	32	33	52	60	52	52	83	42	41	46	49	50	43	45	46
-	-	-	-	-	-	-	-	-	-	-	-	-	-	-	-	-	-	-	-	-
98	95	104	35	18	23	26	27	40	48	39	40	74	30	29	34	37	37	31	33	33
98	95	104	35	18	23	26	27	40	48	39	40	74	30	29	34	37	37	31	33	33
98	95	104	35	18	23	26	27	40	48	39	40	74	30	29	34	37	37	31	33	33
100	96	105	22	5	6	8	9	22	30	22	22	57	12	11	16	19	20	13	15	16
100	96	105	22	5	6	8	9	22	30	22	22	57	12	11	16	19	20	13	15	16
100	96	105	22	5	6	8	9	22	30	22	22	57	12	11	16	19	20	13	15	16
100	96	105	22	5	6	8	9	22	30	22	22	57	12	11	16	19	20	13	15	16
100	96	105	22	5	6	8	9	22	30	22	22	57	12	11	16	19	20	13	15	16
98	95	104	35	18	23	32	33	46	54	45	46	80	36	35	40	43	43	37	39	40
98	95	104	35	18	23	31	32	45	53	45	45	80	36	35	40	42	43	36	39	39
99	95	105	24	7	12	21	22	43	51	43	42	72	34	34	39	42	42	35	38	38

102	98	108	3	2	2	10	11	-	14	2	5	41	13	15	21	22	22	14	20	20
96	93	102	4	2	5	9	10	5	-	4	5	30	12	14	20	21	21	13	19	19
102	98	108	3	2	2	9	11	2	13	-	4	40	13	15	21	22	22	14	20	20
101	98	107	4	2	2	8	9	3	12	2	-	39	11	13	19	20	20	12	18	18
94	90	100	7	2	6	16	17	13	11	12	13	-	19	22	28	28	28	20	27	27
102	98	108	15	2	3	2	3	14	22	14	14	48	-	5	11	10	10	2	10	11
101	98	107	16	2	3	2	3	16	23	15	16	50	4	-	8	10	10	4	7	8
100	97	106	16	2	3	2	3	16	23	15	16	50	5	3	-	6	7	6	1	1
101	97	107	15	2	3	2	3	14	22	14	14	48	1	2	4	-	3	2	3	3
102	98	107	15	2	3	2	3	14	22	14	14	48	1	3	5	3	-	2	4	4
102	98	108	15	2	3	2	3	14	22	14	14	48	1	5	11	10	9	-	10	11
100	97	106	16	2	3	2	3	16	23	15	16	50	5	3	2	6	7	6	-	1
100	97	106	16	2	3	2	3	16	23	15	16	50	5	3	2	6	7	6	1	-
100	97	106	16	2	3	2	3	16	23	15	16	50	5	3	4	9	9	6	3	4
100	97	106	16	2	3	2	3	16	23	15	16	50	5	3	8	10	11	6	7	7
100	96	105	17	3	4	3	4	17	24	16	17	51	7	6	11	13	14	8	10	10
100	97	106	16	2	3	2	3	16	23	15	16	50	5	3	4	9	9	6	3	4
100	96	105	17	2	3	3	4	16	24	16	16	51	5	3	8	11	12	6	7	8
100	97	106	16	2	3	2	3	16	23	15	16	50	5	3	4	9	9	6	3	4
100	97	106	16	2	3	2	3	16	23	15	16	50	5	3	4	9	9	6	3	4
100	97	106	16	2	3	2	3	16	23	15	16	50	5	3	4	9	9	6	3	4
100	96	105	19	5	6	5	6	19	26	18	19	53	9	8	13	15	16	10	12	12
100	96	105	19	4	5	4	5	19	26	18	19	53	10	10	15	18	18	10	14	15
100	96	105	18	2	3	2	4	17	25	16	17	51	8	8	14	16	16	9	13	13
101	98	107	17	2	3	2	3	17	24	16	17	51	8	8	14	16	16	8	13	13
99	96	105	19	4	5	4	5	19	26	18	19	53	10	10	15	18	18	10	14	15
101	98	107	17	2	3	2	3	17	24	16	17	51	8	8	14	16	16	8	13	13
102	98	108	18	2	3	2	3	17	24	16	17	51	8	9	15	17	17	9	14	14
102	98	108	12	2	3	2	3	12	19	11	11	46	6	8	13	14	14	6	13	13
102	98	108	14	2	3	2	3	14	21	13	14	48	4	8	13	13	13	5	13	13
102	98	108	16	2	3	2	3	15	23	15	15	50	4	6	12	12	12	4	11	12
102	98	108	18	2	3	2	3	17	25	16	17	52	8	9	15	17	17	9	14	14
102	98	108	18	2	3	2	3	19	27	18	19	54	10	11	17	19	19	11	16	16
100	96	105	20	5	6	6	7	19	27	19	19	54	9	8	13	16	17	10	12	13
100	96	105	22	5	6	8	9	22	30	22	22	57	12	11	16	19	20	13	15	16
100	96	105	20	5	6	6	7	19	27	19	19	54	9	8	13	16	17	10	12	13
100	96	105	20	5	6	6	7	19	27	19	19	54	9	8	13	16	17	10	12	13
100	96	105	22	5	6	8	9	22	30	22	22	57	12	11	16	19	20	13	16	16
100	96	105	22	5	6	8	9	22	30	22	22	57	12	11	16	19	20	13	16	16
102	98	108	18	2	3	7	8	29	37	28	29	63	20	21	27	29	29	21	26	26
100	96	105	24	7	12	16	18	38	46	38	38	72	30	29	34	37	37	30	33	34
100	96	105	24	7	11	14	16	37	44	36	37	71	28	27	32	35	36	29	32	32
100	96	105	24	7	11	14	16	37	44	36	37	71	28	27	32	35	36	29	32	32
46	49	52	31	24	29	44	45	40	42	40	40	51	47	49	55	56	56	48	54	55
46	49	52	34	24	29	45	47	44	46	43	44	54	51	53	58	60	59	51	58	58

46	49	52	32	24	29	45	46	41	43	40	41	52	48	50	56	57	57	49	55	55
32	29	40	41	24	29	45	47	60	63	60	61	80	59	59	64	66	67	59	63	63
88	84	93	48	31	36	45	46	67	75	67	66	95	58	58	63	66	66	59	62	62
88	84	93	48	31	36	45	46	67	75	67	66	95	58	58	63	66	66	59	62	62
88	84	93	48	31	36	45	46	67	75	67	66	95	58	58	63	66	66	59	62	62
88	84	93	48	31	36	45	46	67	75	67	66	95	58	58	63	66	66	59	62	62
117	113	123	63	46	51	62	64	82	91	82	84	110	76	75	80	83	84	77	80	80
115	111	121	63	46	51	61	62	82	90	82	82	110	74	73	79	81	82	75	78	78
121	117	126	63	46	51	66	68	82	91	82	84	110	80	79	84	87	88	80	83	84
120	116	125	63	46	51	65	67	82	91	82	84	110	79	78	83	86	87	80	82	83
120	117	126	63	46	51	66	67	82	91	82	84	110	79	79	84	87	87	80	83	83
121	117	126	63	46	51	66	68	82	91	82	84	110	80	79	84	87	88	81	84	84
102	98	108	29	12	17	34	35	48	57	48	50	76	47	48	54	56	56	48	53	53
91	87	96	48	31	36	45	46	67	75	67	66	95	58	58	63	66	66	59	62	62
94	90	100	48	31	36	45	46	67	75	67	66	95	58	58	63	66	66	59	62	62
92	89	98	48	31	36	45	46	67	75	67	66	95	58	58	63	66	66	59	62	62
94	90	100	48	31	36	45	46	67	75	67	66	95	58	58	63	66	66	59	62	62
94	90	100	48	31	36	45	46	67	75	67	66	95	58	58	63	66	66	59	62	62
94	90	100	47	30	35	44	46	66	74	66	65	94	58	57	62	65	65	58	61	62
94	90	100	46	29	34	43	45	65	73	65	65	94	57	56	61	64	65	58	60	61
94	90	100	46	29	34	43	45	65	73	65	65	94	57	56	61	64	65	58	60	61
94	90	99	46	29	34	43	45	66	73	65	65	94	57	56	61	64	65	58	60	61
94	90	100	46	29	34	43	45	65	73	65	65	94	57	56	61	64	65	58	60	61
91	88	97	46	29	34	43	45	66	73	65	65	94	57	56	61	64	65	58	61	61
94	90	100	46	29	34	43	45	65	73	65	65	94	57	56	61	64	65	58	60	61
91	88	97	46	29	34	43	45	66	73	65	65	94	57	56	61	64	65	58	61	61
90	86	96	46	29	34	43	45	65	73	65	65	94	57	56	61	64	65	58	60	61
89	86	95	46	29	34	43	45	66	73	65	65	94	57	56	61	64	65	58	61	61
88	84	93	48	31	36	45	46	67	75	67	66	95	58	58	63	66	66	59	62	62
88	84	93	48	31	36	45	46	67	75	67	66	95	58	58	63	66	66	59	62	62
88	84	93	48	31	36	45	46	67	75	67	66	95	58	58	63	66	66	59	62	62
101	97	106	43	25	31	40	41	62	70	62	61	90	53	53	58	61	61	54	57	57
102	98	107	37	20	25	34	36	56	64	56	55	84	48	47	52	55	55	48	51	52
94	90	100	46	29	34	43	45	65	73	65	65	94	57	56	61	64	65	58	60	61
90	87	96	46	29	34	43	45	65	73	65	65	94	57	56	61	64	65	58	60	61
17	23	24	41	24	29	45	47	52	54	51	52	71	59	60	65	67	67	59	64	65
45	41	43	41	24	29	45	47	60	65	60	62	81	59	59	64	66	67	59	63	63
44	40	42	41	24	29	45	47	60	65	60	62	81	59	59	64	66	67	59	63	63
52	49	51	41	24	29	45	47	60	65	60	62	81	59	59	64	66	67	59	63	63
58	54	56	48	31	36	45	46	67	75	67	66	91	58	58	63	66	66	59	62	62
66	63	72	41	24	29	45	47	60	67	60	62	84	59	60	65	67	67	59	64	65
63	60	70	29	23	28	42	43	38	40	38	38	57	45	47	53	54	54	46	52	53
65	61	59	48	31	36	45	46	67	75	67	66	95	58	58	63	66	66	59	62	62
-	-	-	-	-	-	-	-	-	-	-	-	-	-	-	-	-	-	-	-	-
-	-	-	-	-	-	-	-	-	-	-	-	-	-	-	-	-	-	-	-	-
100	96	105	20	5	6	6	7	19	27	19	19	54	9	8	13	16	17	10	12	13

14	20	21	25	19	24	38	39	34	36	34	34	45	41	43	49	50	50	42	48	49
14	21	21	24	19	23	37	38	34	36	33	34	44	41	43	48	50	49	41	48	48
-	-	-	-	-	-	-	-	-	-	-	-	-	-	-	-	-	-	-	-	-

0 0 1 4 39 35 29 27 3 0 3 3 0 16 15 10 1 1 6 10 10
0 1 0 1 36 35 36 36 0 0 0 0 0 27 28 3 12 11 19 4 3

104	105	106	107	108	109	110	111	112	113	114	115	116	117	118	119	120	121	122	123	124
9	10	8	9	10	7	9	6	7	11	8	10	9	6	2	8	4	2	7	8	15
15	15	8	17	14	15	15	14	7	11	9	11	9	8	5	12	8	6	9	11	15
-	-	-	-	-	-	-	-	-	-	-	-	-	-	-	-	-	-	-	-	-
47	45	43	48	46	45	48	44	38	42	38	40	40	37	31	34	32	33	36	38	66
46	43	42	46	44	44	46	43	37	40	37	39	38	35	30	32	31	31	35	36	64
15	15	8	17	14	15	15	14	7	11	9	11	9	8	5	12	8	6	9	11	8
15	15	8	17	14	15	15	14	7	11	9	11	9	8	5	12	8	6	9	11	7
15	15	8	17	14	15	15	14	7	11	9	11	9	8	5	12	8	6	9	11	7
15	15	8	17	14	15	15	14	7	11	9	11	9	8	5	12	8	6	9	11	7
15	15	8	17	14	15	15	14	7	11	9	11	9	8	5	12	8	6	9	11	7
17	15	8	18	14	16	15	15	7	11	9	11	9	8	5	12	8	6	9	11	6
15	15	8	17	14	15	15	14	7	11	9	11	9	8	5	12	8	6	9	11	15
15	15	8	17	14	15	15	14	7	11	9	11	9	8	5	12	8	6	9	11	11
15	15	8	17	14	15	15	14	7	11	9	11	9	8	5	12	8	6	9	11	7
20	18	14	21	17	18	20	18	6	11	10	13	9	9	7	15	11	9	11	12	12
20	18	14	21	17	18	20	18	6	11	10	13	9	9	7	15	11	9	11	12	12
20	18	14	21	17	18	20	18	6	11	10	13	9	9	7	15	11	9	11	12	12
20	18	14	21	17	18	20	18	6	11	10	13	9	9	7	15	11	9	11	12	12
-	-	-	-	-	-	-	-	-	-	-	-	-	-	-	-	-	-	-	-	-
46	43	42	46	44	44	46	43	37	40	37	39	38	35	30	32	31	31	35	36	64
67	64	61	68	64	65	68	64	54	58	56	59	56	56	52	60	56	55	57	56	81
67	64	61	68	64	65	67	64	54	58	56	59	56	56	52	60	56	55	57	56	81
67	64	61	68	64	65	67	64	54	58	56	59	56	56	52	60	56	55	57	56	81
15	15	8	17	14	15	15	14	7	11	9	11	9	8	5	12	8	6	9	11	15
47	45	41	48	44	46	48	45	34	38	37	40	36	36	34	42	38	36	38	39	61
47	44	40	47	44	45	47	44	33	37	36	39	35	36	33	41	37	35	37	38	60
58	55	52	59	55	56	59	55	45	49	48	51	47	47	44	52	48	47	48	49	72
53	50	46	53	50	51	53	50	39	44	42	45	42	42	39	47	43	41	43	43	66
61	58	55	62	58	59	61	58	48	52	50	53	50	50	46	54	50	49	51	50	75
51	48	45	52	48	49	51	48	38	42	40	43	40	40	38	45	41	39	41	43	65
50	48	44	51	47	48	51	48	37	41	40	43	39	39	37	45	41	39	41	42	64
-	-	-	-	-	-	-	-	-	-	-	-	-	-	-	-	-	-	-	-	-
38	35	32	39	35	36	38	35	24	29	28	30	27	27	25	32	29	27	28	30	46
38	35	32	39	35	36	38	35	24	29	28	30	27	27	25	32	29	27	28	30	46
38	35	32	39	35	36	38	35	24	29	28	30	27	27	25	32	29	27	28	30	46
20	18	14	21	17	18	21	18	7	11	10	13	9	9	7	15	11	9	11	12	34
20	18	14	21	17	18	21	18	7	11	10	13	9	9	7	15	11	9	11	12	34
20	18	14	21	17	18	21	18	7	11	10	13	9	9	7	15	11	9	11	12	34
20	18	14	21	17	18	21	18	7	11	10	13	9	9	7	15	11	9	11	12	32
20	18	14	21	17	18	21	18	7	11	10	13	9	9	7	15	11	9	11	12	18
20	18	14	21	17	18	21	18	7	11	10	13	9	9	7	15	11	9	11	12	25
44	41	38	45	41	42	45	41	31	35	34	36	33	33	31	38	35	33	34	36	58
44	41	37	44	41	42	44	41	30	35	33	36	32	33	31	38	34	32	34	35	57
43	40	37	43	40	41	43	40	30	34	32	35	31	32	28	36	32	31	33	32	57

43	40	37	43	40	41	43	40	30	34	32	35	31	32	28	36	32	31	33	32	57
27	25	21	28	25	26	28	25	14	18	17	20	16	17	14	22	18	16	18	19	41
42	40	36	43	40	41	43	40	29	33	32	35	31	32	29	37	33	31	33	34	56
41	39	35	42	38	40	42	39	28	32	31	34	30	30	28	36	32	30	32	33	55
41	38	34	41	38	39	41	38	27	31	30	33	29	30	27	35	31	29	31	32	54
41	38	34	41	38	39	41	38	27	31	30	33	29	30	27	35	31	29	31	32	54
42	40	36	43	39	40	43	40	29	33	32	35	31	31	29	37	33	31	32	34	56
42	40	36	43	40	41	43	40	29	33	32	35	31	32	29	37	33	31	33	34	56
41	38	35	42	38	39	42	38	28	32	31	33	30	30	28	35	32	30	31	33	55
41	38	34	41	38	39	41	38	27	31	30	33	29	30	27	35	31	29	31	32	54
40	38	34	41	38	39	41	38	27	31	30	33	29	30	27	35	31	29	31	32	54
40	38	34	41	38	39	41	38	27	31	30	33	29	30	27	35	31	29	31	32	54
44	41	38	45	41	42	45	41	31	35	34	36	33	33	31	38	34	32	34	36	58
46	43	39	46	43	44	46	43	32	37	35	38	34	35	33	40	36	34	36	37	59
45	42	39	46	42	43	46	42	32	36	35	37	34	34	32	39	35	33	35	37	59
45	42	39	46	42	43	46	42	32	36	35	37	34	34	32	39	36	33	35	37	59
39	36	32	39	36	37	39	36	25	30	28	31	28	28	26	33	29	27	29	30	47
38	35	32	39	35	36	38	35	24	29	28	30	27	27	25	32	29	27	28	30	45
38	35	32	39	35	36	38	35	24	29	28	30	27	27	25	32	29	27	28	30	43
38	35	32	39	35	36	38	35	24	29	28	30	27	27	25	32	29	27	28	30	38
38	35	32	39	35	36	38	35	24	29	28	30	27	27	25	32	29	27	28	30	39
38	35	32	39	35	36	38	35	24	29	28	30	27	27	25	32	29	27	28	30	41
38	35	32	39	35	36	38	35	24	29	28	30	27	27	25	32	29	27	28	30	41
38	35	32	39	35	36	38	35	24	29	28	30	27	27	25	32	29	27	28	30	41
38	35	32	39	35	36	38	35	24	29	28	30	27	27	25	32	29	27	28	30	41
38	35	32	39	35	36	38	35	24	29	28	30	27	27	25	32	29	27	28	30	47
38	35	32	39	35	36	38	35	24	29	28	30	27	27	25	32	29	27	28	30	47
38	35	32	39	35	36	38	35	24	29	28	30	27	27	25	32	29	27	28	30	46
38	35	32	39	35	36	38	35	24	29	28	30	27	27	25	32	29	27	28	30	47
38	35	32	39	35	36	38	35	24	29	28	30	27	27	25	32	29	27	28	30	46
42	39	35	42	39	40	42	39	28	33	31	34	30	31	29	36	32	30	32	33	50
38	35	32	39	35	36	38	35	24	29	28	30	27	27	25	32	29	27	28	30	46
24	21	18	25	21	22	24	21	10	15	13	16	13	13	11	18	14	12	14	16	32
15	15	8	17	14	15	15	14	7	11	9	11	9	8	5	12	8	6	9	11	15
68	65	62	68	65	66	68	65	54	58	57	60	56	57	52	60	56	55	57	57	82
68	65	62	68	65	66	68	65	54	58	57	60	56	57	52	60	56	55	57	57	82
68	65	62	68	65	66	68	65	55	58	57	60	56	57	52	60	56	55	57	57	82
68	65	62	68	65	66	68	65	55	58	57	60	56	57	52	60	56	55	57	57	82
68	65	62	68	65	66	68	65	54	58	57	60	56	57	52	60	56	55	57	57	82
45	43	41	46	43	43	45	42	36	40	36	38	38	35	29	32	30	31	34	34	64
47	45	43	48	46	45	48	44	38	41	37	39	39	36	30	38	34	33	35	34	66
43	41	39	44	42	42	44	41	34	37	34	35	35	32	26	34	30	29	31	31	62
26	24	22	27	25	24	27	24	17	20	17	18	18	15	9	17	13	12	14	14	45
26	24	22	27	24	24	27	23	17	20	16	18	18	15	9	17	13	12	14	13	45

25	23	21	26	23	23	26	22	16	20	16	18	18	15	9	12	10	11	14	16	44
24	21	20	25	22	22	24	21	15	18	15	17	16	13	8	11	9	10	13	15	43
25	22	21	25	23	23	25	22	16	19	16	17	17	14	9	11	10	10	14	15	43
23	21	19	24	21	21	23	20	14	18	14	16	16	13	7	10	8	9	12	14	42
32	29	28	32	30	30	32	29	23	26	23	24	24	21	16	18	17	17	21	22	50
15	13	12	16	14	13	16	13	7	12	8	10	10	7	2	7	2	0	7	8	35
12	10	10	13	11	10	13	10	5	11	8	9	9	6	2	8	4	1	7	8	33
8	9	10	9	10	7	9	6	5	11	8	9	9	6	2	8	4	2	7	8	32
10	10	10	11	11	9	11	8	5	11	8	10	9	7	2	7	2	0	7	8	33
11	11	11	12	11	9	12	8	6	12	8	10	10	7	2	7	2	0	7	8	34
15	13	12	16	14	14	16	13	7	12	8	10	10	7	2	7	2	0	7	8	35
8	9	10	9	10	7	9	6	5	11	8	9	9	6	2	8	4	2	7	8	32
8	9	10	9	10	7	9	6	5	11	8	9	9	6	2	8	4	2	7	8	32
-	9	5	7	9	5	5	4	4	11	8	9	9	6	2	8	4	2	7	8	32
12	-	9	9	4	8	12	8	4	10	8	9	8	6	2	8	4	2	7	8	32
10	12	-	14	12	11	8	11	0	10	7	9	8	6	3	9	5	3	7	8	28
7	6	8	-	5	3	7	2	4	11	8	9	9	6	2	8	4	2	7	8	32
11	4	9	8	-	7	11	6	4	10	7	9	8	6	2	9	5	3	7	8	32
7	8	8	5	7	-	7	1	5	11	8	10	9	6	2	8	4	2	7	8	32
3	9	2	7	9	5	-	4	2	11	8	9	9	6	2	8	4	2	7	8	29
7	8	8	5	7	2	7	-	5	11	8	9	9	6	2	8	4	2	7	8	32
16	14	8	17	14	15	14	14	-	11	9	11	9	8	5	11	7	5	9	10	28
19	16	13	20	16	17	20	16	7	-	3	7	1	4	4	11	7	6	7	8	34
18	16	12	19	15	16	18	15	7	5	-	5	3	2	2	9	6	4	5	7	35
18	15	12	18	15	16	18	15	7	7	3	-	5	2	2	9	5	4	5	6	35
19	16	13	20	16	17	20	16	7	3	3	7	-	4	4	11	7	6	7	8	34
18	15	12	18	15	16	18	15	7	7	4	5	5	-	2	9	5	4	5	6	35
19	16	15	19	17	17	19	16	10	12	9	10	10	7	-	9	5	4	7	8	37
17	15	13	18	16	16	18	15	8	12	9	10	10	7	2	-	2	3	7	8	36
17	15	13	18	16	16	18	15	8	12	9	10	10	7	2	6	-	2	7	8	36
16	14	12	17	15	15	17	14	7	12	8	10	10	7	2	8	3	-	7	8	35
19	16	14	20	17	17	19	16	9	11	7	9	9	6	2	10	6	5	-	2	36
21	18	16	22	19	19	21	18	11	13	9	11	11	8	4	12	8	7	3	-	38
17	15	8	18	14	16	15	15	1	11	9	11	9	8	5	12	8	6	9	11	-
20	18	14	21	17	18	21	18	7	11	10	13	9	9	7	15	11	9	11	12	34
17	15	8	18	14	16	15	15	1	11	9	11	9	8	5	12	8	6	9	11	23
17	15	8	18	14	16	15	15	1	11	9	11	9	8	5	12	8	6	9	11	23
20	18	14	21	17	19	21	18	7	11	10	13	9	10	7	15	11	9	11	12	34
20	18	14	21	17	19	21	18	7	11	10	13	9	10	7	15	11	9	11	12	34
20	18	14	21	18	19	21	18	7	11	10	13	9	10	7	15	11	9	11	12	34
31	28	27	31	29	29	31	28	21	24	21	23	22	19	14	21	18	17	19	18	48
38	35	32	39	35	36	39	35	25	29	27	31	27	27	23	31	27	26	28	28	52
36	34	30	37	34	35	37	34	23	27	26	29	25	26	21	29	25	24	26	26	51
36	34	30	37	34	35	37	34	23	27	26	29	25	26	21	29	25	24	26	26	51
59	57	55	60	58	57	60	56	50	54	50	52	52	49	43	46	44	45	48	50	78
62	60	59	63	61	61	63	60	53	57	54	55	55	52	47	49	47	48	52	53	81

60	58	56	61	58	58	60	57	51	55	51	53	53	50	44	47	45	46	49	51	79
68	65	62	68	65	66	68	65	55	58	57	60	56	57	52	60	56	55	57	57	82
67	64	61	68	64	65	68	64	54	58	56	59	56	56	52	60	56	55	57	56	81
67	64	61	68	64	65	67	64	54	58	56	59	56	56	52	60	56	55	57	56	81
67	64	61	68	64	65	67	64	54	58	56	59	56	56	52	60	56	55	57	56	81
67	64	61	68	64	65	68	64	54	58	56	59	56	56	52	60	56	55	57	56	81
84	82	79	85	82	83	85	82	71	75	74	77	73	74	70	77	73	72	74	74	99
83	80	77	83	80	81	83	80	69	73	72	75	71	72	68	75	72	71	73	72	97
88	86	82	89	85	86	89	86	75	79	78	81	77	77	73	81	77	76	78	78	102
87	85	81	88	84	86	88	85	74	78	77	80	76	77	72	80	76	75	77	77	101
88	85	82	89	85	86	88	85	75	79	77	80	77	77	73	81	77	76	78	77	102
88	86	82	89	86	87	89	86	75	79	78	81	77	78	73	81	77	76	78	78	103
58	56	54	59	56	56	58	55	49	52	48	50	49	46	41	49	45	44	46	45	76
67	64	61	68	64	65	67	64	54	58	56	59	56	56	52	60	56	55	57	56	81
67	64	61	68	64	65	67	64	54	58	56	59	56	56	52	60	56	55	57	56	81
67	64	61	68	64	65	67	64	54	58	56	59	56	56	52	60	56	55	57	56	81
67	64	61	68	64	65	68	64	54	58	56	59	56	56	52	60	56	55	57	56	81
67	64	61	68	64	65	68	64	54	58	56	59	56	56	52	60	56	55	57	56	81
66	64	60	67	63	64	67	63	53	57	55	59	55	55	51	59	55	54	56	56	80
65	63	59	66	62	64	66	63	52	56	55	58	54	55	50	58	54	53	55	55	79
65	63	59	66	62	64	66	63	52	56	55	58	54	55	50	58	54	53	55	55	79
65	63	59	66	62	64	66	63	52	56	55	58	54	55	50	58	54	53	55	55	79
65	63	59	66	62	64	66	63	52	56	55	58	54	55	50	58	54	53	55	55	79
65	63	59	66	62	64	66	63	52	56	55	58	54	55	50	58	54	53	55	55	79
65	63	59	66	62	64	66	63	52	56	55	58	54	55	50	58	54	53	55	55	79
65	63	59	66	62	64	66	63	52	56	55	58	54	55	50	58	54	53	55	55	79
65	63	59	66	62	64	66	63	52	56	55	58	54	55	50	58	54	53	55	55	79
65	63	59	66	62	64	66	63	52	56	55	58	54	55	50	58	54	53	55	55	79
65	63	59	66	62	64	66	63	52	56	55	58	54	55	50	58	54	53	55	55	79
67	64	61	68	64	65	67	64	54	58	56	59	56	56	52	60	56	55	57	56	81
67	64	61	68	64	65	68	64	54	58	56	59	56	56	52	60	56	55	57	56	81
67	64	61	68	64	65	67	64	54	58	56	59	56	56	52	60	56	55	57	56	81
62	59	56	63	59	60	62	59	49	53	51	54	51	51	47	55	51	50	52	51	76
56	53	50	57	53	54	57	53	43	47	45	49	45	45	41	49	45	44	46	46	70
65	63	59	66	62	64	66	63	52	56	55	58	54	55	50	58	54	53	55	55	79
65	63	59	66	62	64	66	63	52	56	55	58	54	55	50	58	54	53	55	55	79
69	67	65	70	68	67	70	67	58	61	59	61	59	58	52	58	56	55	57	57	85
68	65	62	68	65	66	68	65	54	58	57	60	56	57	52	60	56	55	57	57	82
68	65	62	68	65	66	68	65	54	58	57	60	56	57	52	60	56	55	57	57	82
67	64	61	68	64	65	68	64	54	58	56	59	56	56	52	60	56	55	57	56	81
69	67	65	70	68	67	70	67	60	63	59	61	61	58	52	60	56	55	57	57	88
57	55	53	58	56	55	58	54	48	52	48	50	50	47	41	44	42	43	46	48	76
67	64	61	68	64	65	68	64	54	58	56	59	56	56	52	60	56	55	57	56	81
-	-	-	-	-	-	-	-	-	-	-	-	-	-	-	-	-	-	-	-	-
-	-	-	-	-	-	-	-	-	-	-	-	-	-	-	-	-	-	-	-	-
15	15	8	17	14	15	15	14	11	11	9	11	9	8	5	12	8	6	9	11	15

53	51	49	54	52	51	54	50	44	48	44	46	46	43	37	40	38	39	42	44	72
52	50	49	53	51	51	53	50	43	47	44	45	45	42	37	39	37	38	42	43	71
-	-	-	-	-	-	-	-	-	-	-	-	-	-	-	-	-	-	-	-	-

1 1 2 0 2 4 1 4 28 2 4 0 3 4 28 0 18 24 3 1 0
8 11 26 10 4 8 8 9 29 4 54 18 51 54 36 25 30 36 41 26 7

125	126	127	128	129	130	131	132	133	134	135	136	137	138	139	140	141	142	143	144	145
28	19	9	31	24	17	6	15	18	14	52	53	51	61	56	41	42	42	4	4	3
28	19	9	30	24	16	8	15	17	14	95	96	94	71	55	41	41	42	4	4	3
-	-	-	-	-	-	-	-	-	-	-	-	-	-	-	-	-	-	-	-	-
62	57	47	65	59	51	34	42	46	43	5	4	3	6	47	32	33	33	7	7	6
61	56	46	63	57	49	33	41	45	42	17	16	15	17	58	43	44	44	12	13	7
20	16	6	30	24	16	8	15	17	14	98	99	97	71	55	41	41	42	4	4	3
23	15	5	30	24	16	8	15	17	14	98	99	97	71	55	41	41	42	4	4	3
23	15	5	30	24	16	8	15	17	14	98	99	97	71	55	41	41	42	4	4	3
23	15	5	30	24	16	8	15	17	14	98	99	97	71	55	41	41	42	4	4	3
23	15	5	30	24	16	8	15	17	14	98	99	97	71	55	41	41	42	4	4	3
27	14	4	30	24	16	8	15	17	14	106	107	105	71	55	41	41	42	4	4	3
28	19	9	30	24	16	8	15	17	14	106	107	105	71	55	41	41	42	4	4	3
27	19	9	30	24	16	8	15	17	14	98	99	97	71	55	41	41	42	4	4	3
23	15	5	30	24	16	8	15	17	14	98	99	97	71	55	41	41	42	4	4	3
2	16	10	25	15	16	8	15	17	14	108	109	107	71	55	41	41	42	4	4	3
2	16	10	25	15	16	8	15	17	14	108	109	107	71	55	41	41	42	4	4	3
2	16	10	25	15	16	8	15	17	14	108	109	107	71	55	41	41	42	4	4	3
2	16	10	25	15	16	8	15	17	14	108	109	107	71	55	41	41	42	4	4	3
-	-	-	-	-	-	-	-	-	-	-	-	-	-	-	-	-	-	-	-	-
61	56	46	63	57	49	33	41	45	42	56	57	55	61	71	56	57	57	12	13	7
75	73	63	77	71	63	44	44	48	44	90	87	88	35	33	21	22	24	4	3	3
75	73	63	77	71	63	44	44	48	44	108	106	106	59	15	6	10	12	4	3	3
75	73	63	77	71	63	44	44	48	44	108	106	106	59	15	6	10	12	4	3	3
28	19	9	30	24	16	8	15	17	14	95	96	94	71	55	41	41	42	4	4	3
54	53	43	43	46	32	31	31	35	31	114	112	113	67	39	24	25	25	3	2	2
54	52	42	50	45	31	31	31	35	31	114	112	113	67	39	24	25	25	3	2	2
65	63	53	62	56	43	36	36	40	37	111	108	109	62	17	9	13	14	4	3	3
60	58	48	56	51	37	31	31	35	31	114	112	113	67	39	24	25	25	3	2	2
69	67	56	66	60	47	38	38	42	38	113	111	111	65	38	23	24	24	4	3	3
58	56	46	54	49	36	31	31	35	31	114	112	113	67	39	24	25	25	3	2	2
57	56	46	46	49	35	31	31	35	31	114	112	113	67	39	24	25	25	3	2	2
-	-	-	-	-	-	-	-	-	-	-	-	-	-	-	-	-	-	-	-	-
20	34	32	31	33	30	26	31	35	31	117	115	116	70	52	38	38	39	3	2	2
20	34	32	31	33	30	26	31	35	31	117	115	116	70	54	39	40	40	3	2	2
20	34	32	31	33	30	26	31	35	31	117	115	116	70	54	39	40	40	3	2	2
2	16	14	25	15	16	8	15	17	14	109	110	108	71	55	41	41	42	4	4	3
2	16	14	22	15	16	8	15	17	14	109	110	108	71	55	41	41	42	4	4	3
2	16	14	23	15	16	8	15	17	14	109	110	108	71	55	41	41	42	4	4	3
2	16	14	25	15	16	8	15	17	14	109	110	108	71	55	41	41	42	4	4	3
2	15	11	25	15	16	8	15	17	14	109	110	108	71	55	41	41	42	4	4	3
2	16	14	25	15	16	8	15	17	14	109	110	108	71	55	41	41	42	4	4	3
47	49	39	31	35	30	31	31	35	31	117	115	116	70	54	39	40	40	3	2	2
51	49	39	44	42	28	31	31	35	31	117	115	116	70	54	39	40	40	3	2	2
51	48	38	53	47	39	20	20	24	20	118	116	116	70	55	40	41	41	4	3	2

40	35	25	43	37	29	14	26	28	25	93	94	92	73	66	51	52	52	12	13	7
39	34	24	42	35	27	12	24	27	23	86	87	85	68	65	50	51	51	12	13	7
40	35	25	42	36	28	13	25	27	24	92	93	91	73	66	51	52	52	12	13	7
38	33	23	41	34	27	12	24	26	22	91	92	89	73	63	48	49	49	12	11	7
47	42	32	49	43	35	20	31	34	31	75	77	74	65	66	51	52	52	12	13	7
32	27	17	34	28	20	6	18	20	17	101	102	100	73	58	44	44	45	7	7	6
30	25	15	32	26	18	6	17	19	16	102	103	101	73	57	42	43	43	6	5	4
29	24	14	31	25	17	6	16	18	15	102	103	101	72	56	41	42	43	5	5	4
30	24	14	32	26	18	6	16	19	15	101	102	100	72	57	42	43	43	6	5	4
30	25	15	33	27	19	6	17	19	16	101	102	100	73	58	43	44	44	6	6	5
32	27	17	34	28	20	6	18	20	17	101	102	100	73	58	44	44	45	7	7	6
29	24	14	31	25	17	6	16	18	15	102	103	101	72	56	41	42	43	5	4	4
29	24	14	31	25	17	6	16	18	15	102	103	101	72	56	41	42	43	5	5	4
29	23	13	31	25	17	6	16	18	15	102	103	101	72	56	41	42	43	5	5	4
29	24	14	31	25	17	6	16	18	15	102	103	101	72	56	41	42	42	5	4	3
28	20	10	30	24	16	7	15	17	14	103	104	102	71	55	41	41	42	4	4	3
29	24	14	31	25	17	6	16	18	15	102	103	101	72	56	41	42	42	5	4	4
28	23	13	31	24	17	6	15	17	14	103	104	102	71	56	41	41	42	4	4	3
29	24	14	31	25	17	6	16	18	15	102	103	101	72	56	41	42	43	5	5	4
29	21	11	31	25	17	6	16	18	15	102	103	101	72	56	41	42	43	5	4	4
29	24	14	31	25	17	6	16	18	15	102	103	101	72	56	41	42	43	5	5	4
28	20	10	30	24	16	8	15	17	14	105	107	104	71	55	41	41	42	4	4	3
28	26	16	31	25	17	8	15	17	14	105	106	104	71	55	41	41	42	4	4	3
29	26	16	31	25	17	6	15	17	14	103	105	102	71	56	41	42	42	4	4	3
30	26	16	32	26	18	6	17	19	16	103	104	102	73	57	42	43	43	6	5	4
28	26	16	31	25	17	8	15	17	14	105	106	104	71	55	40	41	42	4	4	3
30	26	16	32	26	18	6	17	19	16	103	104	102	73	57	42	43	43	6	5	4
33	29	19	35	29	21	6	18	20	17	103	105	102	73	58	44	44	45	7	7	6
33	28	18	35	29	21	6	18	20	17	98	99	97	73	58	44	44	45	7	7	6
33	28	18	35	29	21	6	18	20	17	100	101	99	73	58	44	44	45	7	7	6
32	27	17	34	28	20	6	18	20	17	102	103	101	73	58	44	44	45	7	7	6
31	28	18	34	28	20	6	18	20	17	104	105	102	73	58	44	44	45	7	7	6
33	30	20	36	30	22	6	18	20	17	106	107	104	73	58	44	44	45	7	7	6
28	14	4	30	24	16	8	15	17	14	106	107	105	71	55	41	41	42	4	4	3
-	16	14	25	15	16	8	15	17	14	109	110	108	71	55	41	41	42	4	4	3
19	-	4	30	19	16	8	15	17	14	106	107	105	71	55	41	41	42	4	4	3
26	11	-	30	24	16	8	15	17	14	106	107	105	71	55	41	41	42	4	4	3
23	26	16	-	11	7	8	15	17	14	109	110	108	71	55	41	41	42	4	4	3
19	21	16	18	-	9	8	15	17	14	109	110	108	71	55	41	41	42	4	4	3
28	26	16	21	17	-	8	15	17	14	109	110	108	71	55	41	41	42	4	4	3
42	40	30	44	38	30	-	17	20	16	112	110	110	73	58	43	44	44	6	6	5
46	44	34	48	42	34	15	-	6	4	118	116	116	71	55	41	41	42	4	4	3
44	42	32	47	40	32	13	2	-	2	118	116	116	71	55	41	41	42	4	4	3
44	42	32	47	40	32	13	3	5	-	118	116	116	71	55	41	41	42	4	4	3
74	69	59	77	71	63	45	53	57	53	-	4	2	26	54	39	40	40	10	9	7
78	73	63	80	74	66	45	53	57	53	6	-	4	26	54	39	40	40	10	9	7

75	70	60	78	71	64	45	53	57	53	4	4	-	26	54	39	40	40	10	9	7
76	73	63	78	72	64	44	45	48	45	65	62	63	-	44	29	30	30	5	4	3
75	73	63	77	71	63	44	44	48	44	108	106	106	59	-	6	10	12	4	3	3
75	73	63	77	71	63	44	44	48	44	108	106	106	59	21	-	8	9	4	3	3
75	73	63	77	71	63	44	44	48	44	108	106	106	59	24	7	-	5	4	3	3
75	73	63	77	71	63	44	44	48	44	108	106	106	59	26	8	3	-	4	3	3
92	90	80	95	88	81	61	61	65	62	132	130	131	88	73	58	59	59	-	4	2
90	88	78	93	87	79	59	59	63	60	131	128	129	86	71	56	57	57	3	-	2
96	94	84	98	92	84	65	65	69	66	135	132	133	92	77	62	62	63	7	8	-
95	93	83	97	91	83	64	64	68	65	135	132	133	91	76	61	62	62	6	7	1
96	94	83	98	92	84	65	65	69	65	135	132	133	92	76	61	62	62	6	8	1
96	94	84	99	92	84	65	65	69	66	135	132	133	92	77	62	63	63	7	8	1
70	68	58	72	66	58	33	41	45	42	112	110	110	73	71	56	57	57	12	13	7
75	73	63	77	71	63	44	44	48	44	111	109	109	62	37	22	23	23	4	3	3
75	73	63	77	71	63	44	44	48	44	113	111	111	65	42	27	28	28	4	3	3
75	73	63	77	71	63	44	44	48	44	113	110	111	64	39	24	25	25	4	3	3
75	73	63	77	71	63	44	44	48	44	113	111	111	65	42	27	28	28	4	3	3
75	73	63	77	71	63	44	44	48	44	113	111	111	65	42	27	28	28	4	3	3
74	72	62	76	70	62	43	43	47	44	113	111	111	65	40	25	26	26	4	3	3
73	71	61	75	69	61	42	42	46	43	113	111	111	65	39	24	25	25	4	3	3
73	71	61	75	69	61	42	42	46	43	113	111	111	65	39	24	25	25	4	3	3
73	71	61	75	69	61	42	42	46	43	113	111	111	65	38	23	24	24	4	3	3
73	71	61	75	69	61	42	42	46	43	113	111	111	65	39	24	25	25	4	3	3
73	71	61	76	69	61	42	42	46	43	111	109	110	63	34	19	19	20	4	3	3
73	71	61	75	69	61	42	42	46	43	113	111	111	65	38	23	24	24	4	3	3
73	71	61	75	69	61	42	42	46	43	111	109	110	63	34	20	20	21	4	3	3
73	71	61	75	69	61	42	42	46	43	110	108	108	61	29	16	18	18	4	3	3
73	71	61	75	69	61	42	42	46	43	110	107	108	61	34	19	20	20	4	3	3
75	73	63	77	71	63	44	44	48	44	108	106	106	59	29	14	15	15	4	3	3
75	73	63	77	71	63	44	44	48	44	108	106	106	59	29	14	15	15	4	3	3
75	73	63	77	71	63	44	44	48	44	108	106	106	59	16	6	10	12	4	3	3
70	68	57	72	66	58	39	39	43	39	120	117	118	72	57	42	43	43	3	2	2
64	62	52	66	60	52	33	33	37	34	121	119	119	73	58	43	44	44	6	6	5
73	71	61	72	67	54	42	42	46	43	113	111	111	65	38	23	24	24	4	3	3
73	71	61	75	69	57	42	42	46	43	111	108	109	62	19	9	13	14	4	3	3
79	76	66	81	75	67	45	48	52	48	32	30	30	9	47	32	33	34	8	7	6
75	73	63	78	72	64	44	45	48	45	73	71	71	16	42	29	30	30	5	4	3
75	73	63	78	72	64	44	45	48	45	73	71	71	15	44	29	30	30	5	4	3
75	73	63	78	72	64	44	44	48	45	73	71	71	23	44	29	30	30	5	4	3
75	73	63	77	71	63	44	44	48	44	83	81	81	29	33	21	22	24	4	3	3
82	79	69	84	78	70	45	53	57	53	86	84	85	38	54	39	40	40	10	9	7
72	67	57	75	69	61	44	52	56	53	50	48	48	37	65	50	51	52	12	13	7
75	73	63	77	71	63	44	44	48	44	90	88	88	36	22	10	15	17	4	3	3
-	-	-	-	-	-	-	-	-	-	-	-	-	-	-	-	-	-	-	-	-
-	-	-	-	-	-	-	-	-	-	-	-	-	-	-	-	-	-	-	-	-
28	19	9	30	24	16	8	15	17	14	95	96	94	71	55	41	41	42	4	4	3

68	63	53	71	65	57	40	47	51	48	5	5	3	6	47	32	33	33	7	7	6
68	63	53	70	64	56	39	47	51	48	5	4	3	6	47	32	33	33	7	7	6
-	-	-	-	-	-	-	-	-	-	-	-	-	-	-	-	-	-	-	-	-

10	0	4	0	0	0	0	2	1	2	2	5	5	3	0	0	1	1	130	138	145
1	0	18	0	0	2	61	0	1	0	3	0	0	5	0	8	1	1	32	28	33

146	147	148	149	150	151	152	153	154	155	156	157	158	159	160	161	162	163	164	165	166
7	7	4	9	25	17	23	18	20	21	26	22	25	22	34	26	32	37	25	33	34
7	7	4	13	24	17	23	18	20	21	26	22	25	22	33	25	31	36	25	33	34
-	-	-	-	-	-	-	-	-	-	-	-	-	-	-	-	-	-	-	-	-
10	10	7	19	18	15	19	15	17	20	25	21	24	21	30	25	28	31	20	24	25
12	11	8	18	30	26	30	27	29	31	37	33	35	33	41	36	39	43	31	36	36
7	7	4	13	24	17	23	18	20	21	26	22	25	22	33	25	31	36	25	33	34
7	7	4	13	24	17	23	18	20	21	26	22	25	22	33	25	31	36	25	33	34
7	7	4	13	24	17	23	18	20	21	26	22	25	22	33	25	31	36	25	33	34
7	7	4	13	24	17	23	18	20	21	26	22	25	22	33	25	31	36	25	33	34
7	7	4	13	24	17	23	18	20	21	26	22	25	22	33	25	31	36	25	33	34
7	7	4	13	24	17	23	18	20	21	26	22	25	22	33	25	31	36	25	33	34
7	7	4	13	24	17	23	18	20	21	26	22	25	22	33	25	31	36	25	33	34
7	7	4	13	24	17	23	18	20	21	26	22	25	22	33	25	31	36	25	33	34
7	7	4	13	24	17	23	18	20	21	26	22	25	22	33	25	31	36	25	33	34
7	7	4	13	24	17	23	18	20	21	26	22	25	22	33	25	31	36	25	33	34
7	7	4	13	24	17	23	18	20	21	26	22	25	22	33	25	31	36	25	33	34
-	-	-	-	-	-	-	-	-	-	-	-	-	-	-	-	-	-	-	-	-
12	11	8	18	40	33	39	33	36	38	43	39	42	39	51	43	49	54	42	49	49
7	6	3	33	15	11	15	12	14	16	22	18	21	18	26	21	24	28	16	21	21
7	6	3	33	6	3	6	4	6	6	11	7	10	7	13	9	12	11	5	7	7
7	6	3	33	6	3	6	4	6	6	11	7	10	7	13	9	12	11	5	7	7
7	7	4	13	24	17	23	18	20	21	26	22	25	22	33	25	31	36	25	33	34
6	5	2	26	11	7	9	6	5	4	8	3	6	4	14	6	12	17	8	15	15
6	5	2	26	11	6	9	6	5	4	8	3	6	4	14	6	12	17	8	15	15
7	6	3	31	9	5	8	5	4	3	7	2	5	3	10	5	9	5	7	9	9
6	5	2	26	11	7	9	6	5	4	8	3	6	4	14	6	12	17	8	15	15
7	6	3	33	10	5	8	5	4	3	7	2	5	3	13	5	11	16	7	14	13
6	5	2	26	11	6	9	6	5	4	8	3	6	4	14	6	12	17	8	15	15
6	5	2	26	11	7	9	6	5	4	8	3	6	4	14	6	12	17	8	15	15
-	-	-	-	-	-	-	-	-	-	-	-	-	-	-	-	-	-	-	-	-
6	5	2	26	23	15	21	16	18	17	21	17	20	17	27	19	26	30	21	28	28
6	5	2	26	23	15	21	16	18	17	22	18	21	18	29	21	27	32	21	30	30
6	5	2	26	23	15	21	16	18	17	22	18	21	18	29	21	27	32	21	30	30
7	7	4	13	24	17	23	18	20	21	26	22	25	22	33	25	31	36	25	33	34
7	7	4	13	24	17	23	18	20	21	26	22	25	22	33	25	31	36	25	33	34
7	7	4	13	24	17	23	18	20	21	26	22	25	22	33	25	31	36	25	33	34
7	7	4	13	24	17	23	18	20	21	26	22	25	22	33	25	31	36	25	33	34
7	7	4	13	24	17	23	18	20	21	26	22	25	22	33	25	31	36	25	33	34
7	7	4	13	24	17	23	18	20	21	26	22	25	22	33	25	31	36	25	33	34
6	5	2	26	23	15	21	16	18	17	22	18	21	18	29	21	27	32	21	30	30
6	5	2	26	23	15	21	16	18	17	22	18	21	18	29	21	27	32	21	30	30
7	6	3	15	24	16	22	17	19	18	23	19	22	19	30	22	28	33	22	31	31

12	11	8	9	35	27	33	28	30	32	36	33	36	33	44	36	42	47	36	44	44
12	11	8	9	34	26	32	27	29	31	35	31	34	31	43	35	41	46	34	42	43
12	11	8	9	34	27	33	28	30	31	36	32	35	32	43	35	41	46	35	43	44
12	11	8	9	32	24	30	25	27	29	33	30	33	30	41	33	39	44	33	40	41
12	11	8	9	35	27	33	28	30	32	36	33	36	33	44	36	42	47	36	44	44
10	10	7	9	27	20	26	21	23	24	29	25	28	25	36	28	34	39	28	36	37
9	8	5	9	26	18	24	19	21	23	27	24	27	24	35	27	33	38	27	34	35
8	8	5	9	25	18	24	19	21	22	27	23	26	23	34	26	32	37	26	34	35
8	8	5	9	26	18	24	19	21	23	27	23	26	23	35	27	33	38	26	34	35
9	9	6	9	26	19	25	20	22	23	28	24	27	24	35	27	33	38	27	35	36
10	10	7	9	27	20	26	21	23	24	29	25	28	25	36	28	34	39	28	36	37
8	8	5	9	25	18	24	19	21	22	27	23	26	23	34	26	32	37	26	34	35
8	8	5	9	25	18	24	19	21	22	27	23	26	23	34	26	32	37	26	34	35
8	8	5	9	25	18	24	19	21	22	27	23	26	23	34	26	32	37	26	34	35
8	7	4	9	25	17	23	18	20	22	26	23	26	23	34	26	32	37	26	34	34
7	7	4	10	24	17	23	18	20	21	26	22	25	22	33	25	31	36	25	33	34
8	7	5	9	25	18	23	18	21	22	27	23	26	23	34	26	32	37	26	34	34
7	7	4	10	24	17	23	18	20	21	26	22	25	22	33	25	31	36	25	33	34
8	8	5	9	25	18	24	19	21	22	27	23	26	23	34	26	32	37	26	34	35
8	8	5	9	25	18	24	19	21	22	27	23	26	23	34	26	32	37	26	34	35
8	8	5	9	25	18	24	19	21	22	27	23	26	23	34	26	32	37	26	34	35
7	7	4	12	24	17	23	18	20	21	26	22	25	22	33	25	31	36	25	33	34
7	7	4	11	24	17	23	18	20	21	26	22	25	22	33	25	31	36	25	33	34
7	7	4	9	25	17	23	18	20	21	26	22	25	22	33	25	32	36	25	33	34
9	8	5	9	26	18	24	19	21	23	27	24	27	24	35	27	33	38	27	34	35
7	7	4	11	24	17	23	18	20	21	26	22	25	22	33	25	31	36	25	33	34
9	8	5	9	26	18	24	19	21	23	27	24	27	24	35	27	33	38	27	34	35
10	10	7	9	27	20	26	21	23	24	29	25	28	25	36	28	34	39	28	36	37
10	10	7	9	27	20	26	21	23	24	29	25	28	25	36	28	34	39	28	36	37
10	10	7	9	27	20	26	21	23	24	29	25	28	25	36	28	34	39	28	36	37
10	10	7	9	27	20	26	21	23	24	29	25	28	25	36	28	34	39	28	36	37
7	7	4	13	24	17	23	18	20	21	26	22	25	22	33	25	31	36	25	33	34
7	7	4	13	24	17	23	18	20	21	26	22	25	22	33	25	31	36	25	33	34
7	7	4	13	24	17	23	18	20	21	26	22	25	22	33	25	31	36	25	33	34
7	7	4	13	24	17	23	18	20	21	26	22	25	22	33	25	31	36	25	33	34
7	7	4	13	24	17	23	18	20	21	26	22	25	22	33	25	31	36	25	33	34
7	7	4	13	24	17	23	18	20	21	26	22	25	22	33	25	31	36	25	33	34
7	7	4	13	24	17	23	18	20	21	26	22	25	22	33	25	31	36	25	33	34
9	9	6	9	27	19	25	20	22	23	28	24	27	24	36	28	34	39	27	35	36
7	7	4	15	24	17	23	18	20	21	26	22	25	22	33	25	31	36	25	33	34
7	7	4	15	24	17	23	18	20	21	26	22	25	22	33	25	31	36	25	33	34
7	7	4	15	24	17	23	18	20	21	26	22	25	22	33	25	31	36	25	33	34
12	11	8	20	26	21	26	22	24	26	32	28	31	28	37	31	35	39	27	32	32
12	11	8	20	26	21	26	22	24	26	32	28	31	28	37	31	35	39	27	32	32

12	11	8	20	26	21	26	22	24	26	32	28	31	28	37	31	35	39	27	32	32
8	7	4	20	16	12	16	13	15	17	23	19	22	19	27	22	25	29	17	22	22
7	6	3	33	6	3	6	4	7	6	11	7	10	8	13	9	12	11	5	7	7
7	6	3	33	6	3	6	4	6	6	11	7	10	7	13	9	12	13	5	7	7
7	6	3	33	6	3	6	4	6	6	11	7	10	7	13	9	12	14	5	7	7
7	6	3	33	6	3	6	4	7	6	11	7	10	8	13	9	12	14	5	7	7
6	5	2	43	42	34	40	35	37	39	45	41	44	41	52	44	50	55	44	50	51
6	5	2	43	40	32	38	33	35	37	43	39	42	39	50	42	48	53	42	48	49
6	6	2	43	45	38	44	39	41	43	49	45	48	45	56	48	54	59	48	54	55
-	2	1	43	44	37	43	38	40	42	48	44	47	44	55	47	53	58	47	53	54
2	-	1	43	45	38	43	38	40	43	48	44	47	44	55	48	53	58	47	54	54
5	4	-	43	45	38	44	39	41	43	49	45	48	45	56	48	54	59	48	54	55
12	11	8	-	40	33	39	33	36	38	43	39	42	39	51	43	49	54	42	49	49
7	6	3	33	-	2	4	2	6	8	13	9	11	9	17	12	15	22	7	15	15
7	6	3	33	9	-	8	2	7	10	16	12	15	12	22	15	20	26	12	19	20
7	6	3	33	5	2	-	2	4	7	13	9	12	9	17	12	15	23	7	17	17
7	6	3	33	9	1	7	-	6	10	15	11	14	11	22	14	20	25	12	19	20
7	6	3	33	10	4	7	4	-	6	12	8	11	8	19	11	17	22	10	20	20
7	6	3	33	10	5	8	5	4	-	9	5	8	5	16	8	14	19	7	17	17
7	6	3	33	9	5	8	5	4	3	-	1	1	1	11	5	9	17	6	15	15
7	6	3	33	10	5	8	5	4	3	5	-	4	1	13	5	11	16	7	14	14
7	6	3	33	9	5	8	5	4	3	2	1	-	1	11	4	9	16	5	14	14
7	6	3	33	10	5	8	5	4	3	4	1	4	-	13	6	11	17	7	15	15
7	6	3	33	6	4	5	5	4	3	4	2	3	2	-	4	1	11	3	9	9
7	6	3	33	10	5	8	5	4	3	5	2	4	3	12	-	10	16	6	14	13
7	6	3	33	6	4	5	5	4	3	4	2	3	2	3	4	-	12	3	10	10
7	6	3	33	8	5	8	5	4	3	7	2	5	3	8	5	7	-	7	7	7
7	6	3	33	4	3	3	3	3	3	7	4	5	4	11	7	9	18	-	11	12
7	6	3	33	6	3	6	4	6	6	9	5	8	5	11	7	10	12	5	-	3
7	6	3	33	6	3	6	4	6	5	9	4	7	5	10	7	9	11	5	2	-
7	6	3	33	6	3	6	4	6	6	9	5	8	5	11	7	10	5	5	7	7
6	5	2	33	25	18	24	19	21	23	29	25	28	25	36	28	34	39	28	34	35
9	9	6	27	26	19	25	20	22	23	28	24	27	24	35	27	33	38	27	35	36
7	6	3	33	10	5	8	5	4	3	7	2	5	3	13	5	11	16	7	14	13
7	6	3	33	9	5	8	5	4	3	7	2	5	3	10	5	9	5	7	9	9
11	10	7	20	19	15	19	16	18	20	26	22	25	22	30	25	28	32	20	25	26
8	7	4	20	16	12	16	13	15	17	23	19	22	19	27	22	25	29	17	22	22
8	7	4	20	16	12	16	13	15	17	23	19	22	19	27	22	25	29	17	22	22
8	7	4	20	16	12	16	13	15	17	23	19	22	19	27	22	25	29	17	22	22
7	6	3	30	15	11	15	12	14	16	22	18	21	18	26	21	24	28	16	21	21
12	11	8	20	25	21	26	22	24	26	32	28	31	28	37	31	35	38	26	31	32
12	11	8	18	35	28	34	28	31	33	38	34	37	34	46	38	44	49	37	43	44
7	6	3	33	14	11	14	12	14	14	19	15	17	15	21	17	19	21	13	14	15
-	-	-	-	-	-	-	-	-	-	-	-	-	-	-	-	-	-	-	-	-
-	-	-	-	-	-	-	-	-	-	-	-	-	-	-	-	-	-	-	-	-
7	7	4	13	24	17	23	18	20	21	26	22	25	22	33	25	31	36	25	33	34

10	10	7	20	18	15	19	15	17	20	25	21	24	21	30	25	28	31	20	24	25
10	10	7	20	18	15	19	15	17	20	25	21	24	21	30	25	28	31	20	24	25
-	-	-	-	-	-	-	-	-	-	-	-	-	-	-	-	-	-	-	-	-

1 2 141 0 1 16 2 14 15 18 4 21 6 19 1 9 1 2 2 1 1
 147 159 37 36 20 16 30 18 17 13 17 9 21 11 1 18 10 1 26 11 12

167	168	169	170	171	172	173	174	175	176	177	178	179	180	181	182	183	184	185
70	6	12	45	75	78	68	62	66	67	32	46	94	-	-	411	212	154	-
69	5	11	45	74	118	76	70	74	67	44	72	94	-	-	329	249	191	-
-	-	-	-	-	-	-	-	-	-	-	-	-	-	-	-	-	-	-
61	15	28	44	70	20	24	17	29	28	7	18	62	-	-	424	39	6	-
72	26	32	55	81	31	35	28	41	40	19	27	73	-	-	422	51	17	-
69	5	11	45	74	118	76	70	74	67	44	72	94	-	-	373	264	200	-
69	5	11	45	74	118	76	70	74	67	44	72	94	-	-	395	264	200	-
69	5	11	45	74	118	76	70	74	67	44	72	94	-	-	394	264	200	-
69	5	11	44	74	118	76	70	74	67	44	72	94	-	-	394	264	200	-
69	5	11	44	74	118	76	70	74	67	44	72	94	-	-	394	264	200	-
69	5	11	44	74	118	76	70	74	67	44	72	94	-	-	438	275	208	-
69	5	11	44	74	118	76	70	74	67	44	72	94	-	-	458	275	208	-
69	5	11	45	74	118	76	70	74	67	44	72	94	-	-	391	264	200	-
69	5	11	45	74	118	76	70	74	67	44	72	94	-	-	385	264	200	-
66	5	11	33	63	118	76	70	74	67	44	75	94	-	-	165	275	211	-
66	5	11	33	63	118	76	70	74	67	44	75	93	-	-	173	275	211	-
66	5	11	33	63	118	76	70	74	67	44	75	88	-	-	179	275	211	-
66	5	11	33	63	118	76	70	74	67	44	75	94	-	-	158	274	210	-
-	-	-	-	-	-	-	-	-	-	-	-	-	-	-	-	-	-	-
85	26	32	62	92	83	67	61	65	69	32	42	103	-	-	498	223	159	-
53	12	24	41	62	85	26	21	31	8	21	69	20	-	-	552	252	186	-
30	12	24	29	39	106	64	58	62	51	35	88	65	-	-	552	276	210	-
11	12	24	27	21	106	64	58	62	51	35	88	67	-	-	552	276	210	-
69	5	11	45	74	118	76	70	74	67	44	72	94	-	-	25	230	172	-
45	4	15	12	42	114	72	65	70	63	43	90	62	-	-	503	283	217	-
45	4	15	12	42	114	72	65	70	63	43	90	79	-	-	532	283	217	-
7	10	21	11	7	109	67	61	65	53	38	89	69	-	-	543	279	212	-
38	4	15	12	38	114	69	64	70	51	43	90	49	-	-	538	283	217	-
43	11	22	11	41	112	71	64	69	61	41	89	84	-	-	546	282	216	-
45	4	15	12	42	114	72	65	70	61	43	90	59	-	-	516	283	217	-
45	4	15	12	42	114	72	65	70	61	43	90	59	-	-	505	283	217	-
-	-	-	-	-	-	-	-	-	-	-	-	-	-	-	-	-	-	-
58	4	15	25	55	117	75	68	73	66	46	93	74	-	-	468	286	220	-
60	4	15	27	57	117	75	68	73	66	46	93	88	-	-	468	286	220	-
60	4	15	27	57	117	75	68	73	66	46	93	88	-	-	468	286	220	-
69	5	11	44	74	118	76	70	74	67	44	75	94	-	-	474	278	211	-
69	5	11	45	74	118	76	70	74	67	44	75	94	-	-	501	278	211	-
69	5	11	45	74	118	76	70	74	67	44	75	94	-	-	501	278	211	-
69	5	11	45	74	118	76	70	74	67	44	75	94	-	-	501	278	211	-
69	5	11	44	74	118	76	70	74	67	44	75	94	-	-	499	278	211	-
69	5	11	44	74	118	76	70	74	67	44	75	94	-	-	463	278	211	-
61	4	15	28	59	117	75	68	73	66	46	93	92	-	-	502	286	220	-
65	4	15	30	63	117	75	68	73	66	46	93	92	-	-	529	286	220	-
67	5	11	34	66	117	76	69	74	66	46	86	93	-	-	528	287	221	-

67	5	11	32	65	117	76	69	74	66	46	86	93	-	-	528	287	221	-
65	4	15	30	63	117	75	68	73	66	46	82	92	-	-	513	285	218	-
65	4	15	30	63	117	75	68	73	66	46	93	92	-	-	528	286	220	-
65	4	15	30	63	117	75	68	73	66	46	93	92	-	-	526	286	220	-
65	4	15	30	63	117	75	68	73	66	46	93	92	-	-	526	286	220	-
65	4	15	30	63	117	75	68	73	66	46	93	92	-	-	526	286	220	-
65	4	15	30	63	117	75	68	73	66	46	93	92	-	-	527	286	220	-
65	4	15	30	63	117	75	68	73	66	46	93	92	-	-	528	286	220	-
65	4	15	30	63	117	75	68	73	66	46	93	92	-	-	526	286	220	-
65	4	15	30	63	117	75	68	73	66	46	93	92	-	-	526	286	220	-
65	4	15	30	63	117	75	68	73	66	46	93	92	-	-	526	286	220	-
65	4	15	30	63	117	75	68	73	66	46	93	92	-	-	526	286	220	-
65	4	15	30	63	117	75	68	73	66	46	93	92	-	-	529	286	220	-
65	4	15	30	63	117	75	68	73	66	46	93	92	-	-	531	286	220	-
65	4	15	30	63	117	75	68	73	66	46	93	92	-	-	530	286	220	-
65	4	15	30	63	117	75	68	73	66	46	93	92	-	-	530	286	220	-
58	4	15	25	55	117	75	68	73	66	46	93	72	-	-	449	286	220	-
60	4	15	27	57	117	75	68	73	66	46	93	82	-	-	440	286	220	-
60	4	15	27	57	117	75	68	73	66	46	93	84	-	-	439	286	220	-
60	4	15	27	57	117	75	68	73	66	46	93	85	-	-	415	286	220	-
60	4	15	27	57	117	75	68	73	66	46	93	85	-	-	418	286	220	-
60	4	15	27	57	117	75	68	73	66	46	93	85	-	-	415	286	220	-
60	4	15	27	57	117	75	68	73	66	46	93	85	-	-	426	286	220	-
60	4	15	27	57	117	75	68	73	66	46	93	85	-	-	426	286	220	-
60	4	15	27	57	117	75	68	73	66	46	93	85	-	-	422	286	220	-
60	4	15	27	57	117	75	68	73	66	46	93	85	-	-	422	286	220	-
61	4	15	28	59	117	75	68	73	66	46	93	90	-	-	468	286	220	-
60	4	15	28	58	117	75	68	73	66	46	93	89	-	-	468	286	220	-
58	4	15	25	55	117	75	68	73	66	46	93	86	-	-	468	286	220	-
58	4	15	25	55	117	75	68	73	66	46	93	86	-	-	468	286	220	-
58	4	15	25	55	117	75	68	73	66	46	93	86	-	-	468	286	220	-
61	4	15	28	58	117	75	68	73	66	46	93	92	-	-	472	286	220	-
61	4	15	28	58	117	75	68	73	66	46	93	92	-	-	468	286	220	-
61	4	15	28	59	117	75	68	73	66	46	79	92	-	-	461	282	215	-
69	5	11	44	74	118	76	70	74	67	44	72	94	-	-	17	230	172	-
58	12	25	41	67	61	15	8	20	19	5	52	53	-	-	553	229	162	-
58	12	25	41	67	31	14	7	20	18	5	40	41	-	-	553	190	126	-
58	12	25	41	67	33	21	14	27	26	5	42	59	-	-	553	200	134	-
58	12	25	41	67	42	21	14	27	26	5	43	59	-	-	553	210	143	-
58	12	25	41	67	33	14	7	20	18	5	43	48	-	-	553	201	134	-
80	16	22	55	85	117	79	72	77	77	40	69	104	-	-	535	272	205	-
79	15	21	54	84	117	79	72	77	77	40	80	104	-	-	537	283	216	-
80	16	22	55	85	117	79	72	77	77	40	80	104	-	-	533	283	216	-
73	8	14	48	77	117	79	72	77	70	40	78	97	-	-	516	281	213	-
72	8	14	48	77	117	79	72	77	70	40	77	97	-	-	516	280	213	-

80	16	22	55	85	110	79	72	77	77	40	59	104	-	-	515	262	195	-
79	15	21	54	84	103	75	68	73	76	39	52	103	-	-	514	255	188	-
80	16	21	55	84	109	79	72	77	77	40	59	104	-	-	515	262	195	-
77	13	19	52	82	107	79	72	77	74	40	57	101	-	-	513	260	193	-
80	16	22	55	85	100	72	66	70	74	36	50	104	-	-	522	245	178	-
73	8	14	48	77	117	79	72	77	70	40	68	97	-	-	506	270	203	-
71	7	13	46	76	117	78	71	76	68	40	69	95	-	-	504	272	205	-
70	6	12	45	75	117	77	71	75	68	40	69	95	-	-	504	272	205	-
71	7	13	46	76	117	77	71	75	68	40	68	95	-	-	504	270	203	-
72	8	13	47	76	117	78	72	76	69	40	68	96	-	-	505	270	203	-
72	8	14	48	77	117	79	72	77	70	40	68	97	-	-	506	270	203	-
70	6	12	45	75	117	77	71	75	68	40	69	95	-	-	504	272	205	-
70	6	12	45	75	117	77	71	75	68	40	69	95	-	-	504	272	205	-
70	6	12	45	75	117	77	70	75	68	40	69	94	-	-	503	272	205	-
69	5	11	45	74	118	76	70	74	67	41	70	94	-	-	499	273	206	-
70	6	12	45	75	117	77	71	75	68	40	69	94	-	-	503	272	205	-
70	5	11	45	74	118	76	70	74	67	41	69	94	-	-	503	272	205	-
70	6	12	45	75	117	77	71	75	68	40	69	95	-	-	503	272	205	-
70	6	12	45	75	117	77	71	75	68	40	69	95	-	-	501	272	205	-
70	6	12	45	75	117	77	71	75	68	40	69	95	-	-	503	272	205	-
69	5	11	44	74	118	76	70	74	67	43	72	94	-	-	499	275	208	-
69	5	11	44	74	118	76	70	74	67	42	72	94	-	-	506	275	208	-
70	6	11	45	74	118	76	70	74	67	41	70	94	-	-	506	273	206	-
71	7	13	46	76	117	78	71	76	68	40	70	95	-	-	506	273	206	-
69	5	11	44	74	118	76	70	74	67	42	72	94	-	-	506	275	208	-
71	7	13	46	76	117	78	71	76	68	40	70	95	-	-	506	273	206	-
72	8	14	48	77	117	79	72	77	70	40	70	97	-	-	509	273	206	-
73	8	14	48	77	115	79	72	77	70	40	65	97	-	-	507	268	201	-
73	8	14	48	77	117	79	72	77	70	40	67	97	-	-	507	270	203	-
72	8	14	48	77	117	79	72	77	70	40	69	97	-	-	506	271	204	-
73	8	14	48	77	117	79	72	77	70	40	70	97	-	-	508	273	206	-
72	8	14	48	77	117	79	72	77	70	40	72	97	-	-	510	275	208	-
69	5	11	45	74	118	76	70	74	67	44	72	94	-	-	486	275	208	-
69	5	11	44	74	118	76	70	74	67	44	75	94	-	-	505	278	211	-
69	5	11	44	74	118	76	70	74	67	44	72	94	-	-	499	275	208	-
69	5	11	44	74	118	76	70	74	67	44	72	94	-	-	499	275	208	-
69	5	11	41	74	118	76	70	74	67	44	75	94	-	-	506	278	211	-
69	5	11	42	74	118	76	70	74	67	44	75	94	-	-	506	278	211	-
69	5	11	37	69	118	76	70	74	67	44	75	94	-	-	506	278	211	-
72	8	14	47	77	117	78	72	76	69	40	80	96	-	-	519	283	216	-
69	5	11	44	74	118	76	70	74	67	46	86	94	-	-	524	288	221	-
69	5	11	45	74	118	76	70	74	67	46	86	94	-	-	522	288	221	-
69	5	11	45	74	118	76	70	74	67	46	86	94	-	-	522	288	221	-
68	21	34	50	77	37	40	33	38	41	14	18	75	-	-	538	181	114	-
68	21	34	50	77	37	40	33	38	41	14	18	75	-	-	542	182	115	-

68	21	34	50	77	37	40	33	38	41	14	18	75	-	-	539	181	114	-
58	12	25	41	67	53	21	14	27	25	5	44	59	-	-	553	220	154	-
30	12	24	29	39	106	62	57	62	44	35	88	60	-	-	552	276	210	-
35	12	24	29	44	106	64	58	62	47	35	88	63	-	-	552	276	210	-
38	12	24	29	48	106	64	58	62	48	35	88	68	-	-	552	276	210	-
40	12	24	29	49	106	64	58	62	49	35	88	69	-	-	552	276	210	-
87	27	42	63	93	135	93	87	91	84	61	103	111	-	-	570	305	239	-
85	25	40	62	91	133	91	85	89	82	59	103	109	-	-	568	303	237	-
91	30	46	67	97	139	97	91	95	88	63	103	115	-	-	574	309	242	-
90	30	45	66	96	138	96	90	94	87	63	103	114	-	-	573	308	242	-
90	30	45	67	96	139	97	91	95	88	63	103	114	-	-	573	309	242	-
91	31	46	67	97	139	97	91	95	88	63	103	115	-	-	574	309	243	-
85	27	32	62	92	117	79	72	77	80	40	78	109	-	-	548	288	221	-
51	12	24	32	60	109	67	61	65	58	38	88	83	-	-	552	279	212	-
56	12	24	35	64	112	70	64	68	61	41	88	88	-	-	552	282	216	-
53	12	24	32	61	111	69	63	67	60	40	89	85	-	-	552	281	214	-
56	12	24	34	63	112	70	64	68	61	41	88	88	-	-	552	282	216	-
56	12	24	30	60	112	71	64	69	61	41	89	88	-	-	552	282	216	-
53	12	23	27	57	112	71	64	69	61	41	89	86	-	-	552	282	216	-
51	12	23	25	55	112	71	64	69	61	41	89	85	-	-	551	282	216	-
51	12	23	25	54	112	71	64	69	61	41	89	85	-	-	551	282	216	-
51	12	23	25	54	112	70	64	68	61	41	89	84	-	-	551	282	216	-
51	12	23	25	55	112	71	64	69	61	41	89	85	-	-	551	282	216	-
45	12	23	24	51	110	68	62	66	58	39	89	79	-	-	551	280	213	-
50	12	23	24	54	112	71	64	69	61	41	89	84	-	-	551	282	216	-
46	12	23	25	52	110	68	62	66	58	39	89	80	-	-	551	280	213	-
37	12	23	24	43	108	66	60	64	57	38	89	77	-	-	551	278	212	-
48	12	23	27	56	108	66	60	64	56	37	89	80	-	-	551	278	211	-
43	12	24	27	52	106	64	58	62	55	35	88	75	-	-	552	276	210	-
43	12	24	26	51	106	64	58	62	55	35	88	75	-	-	552	276	210	-
-	12	24	20	12	106	64	58	62	51	35	88	67	-	-	552	276	210	-
71	-	19	47	77	119	77	71	75	68	48	95	95	-	-	547	289	223	-
72	8	-	47	76	120	78	72	76	69	49	96	96	-	-	542	290	224	-
43	12	23	-	41	112	71	64	69	61	41	89	84	-	-	551	282	216	-
6	12	23	11	-	109	67	61	65	54	38	89	70	-	-	551	279	212	-
61	16	28	44	71	-	27	20	31	31	8	18	65	-	-	556	190	124	-
58	12	25	41	67	66	-	2	15	11	5	53	44	-	-	553	233	167	-
58	12	25	41	67	65	8	-	15	12	5	53	46	-	-	553	232	166	-
58	12	25	41	67	71	17	11	-	18	5	53	52	-	-	553	241	174	-
53	12	24	41	62	78	19	15	25	-	15	63	35	-	-	552	246	179	-
68	21	34	50	77	85	43	37	41	44	-	63	78	-	-	559	255	188	-
79	28	41	57	87	55	51	44	49	52	22	-	86	-	-	547	225	159	-
43	12	24	36	52	85	26	22	32	9	22	70	-	-	-	552	253	186	-
-	-	-	-	-	-	-	-	-	-	-	-	-	-	-	-	-	-	-
-	-	-	-	-	-	-	-	-	-	-	-	-	-	-	-	-	-	-
69	5	11	44	74	118	76	70	74	67	44	72	94	-	-	-	230	172	-

61	15	28	44	70	20	24	17	29	28	7	18	62	-	-	498	-	6	-
61	15	28	44	70	20	24	17	29	28	7	18	62	-	-	507	72	-	-
-	-	-	-	-	-	-	-	-	-	-	-	-	-	-	-	-	-	-

0 46 0 0 0 0 0 1 0 0 9 0 0 0 0 0 0 0 0

2 67 0 0 1 0 1 3 0 2 4 0 0 0 0 0 0 2 0

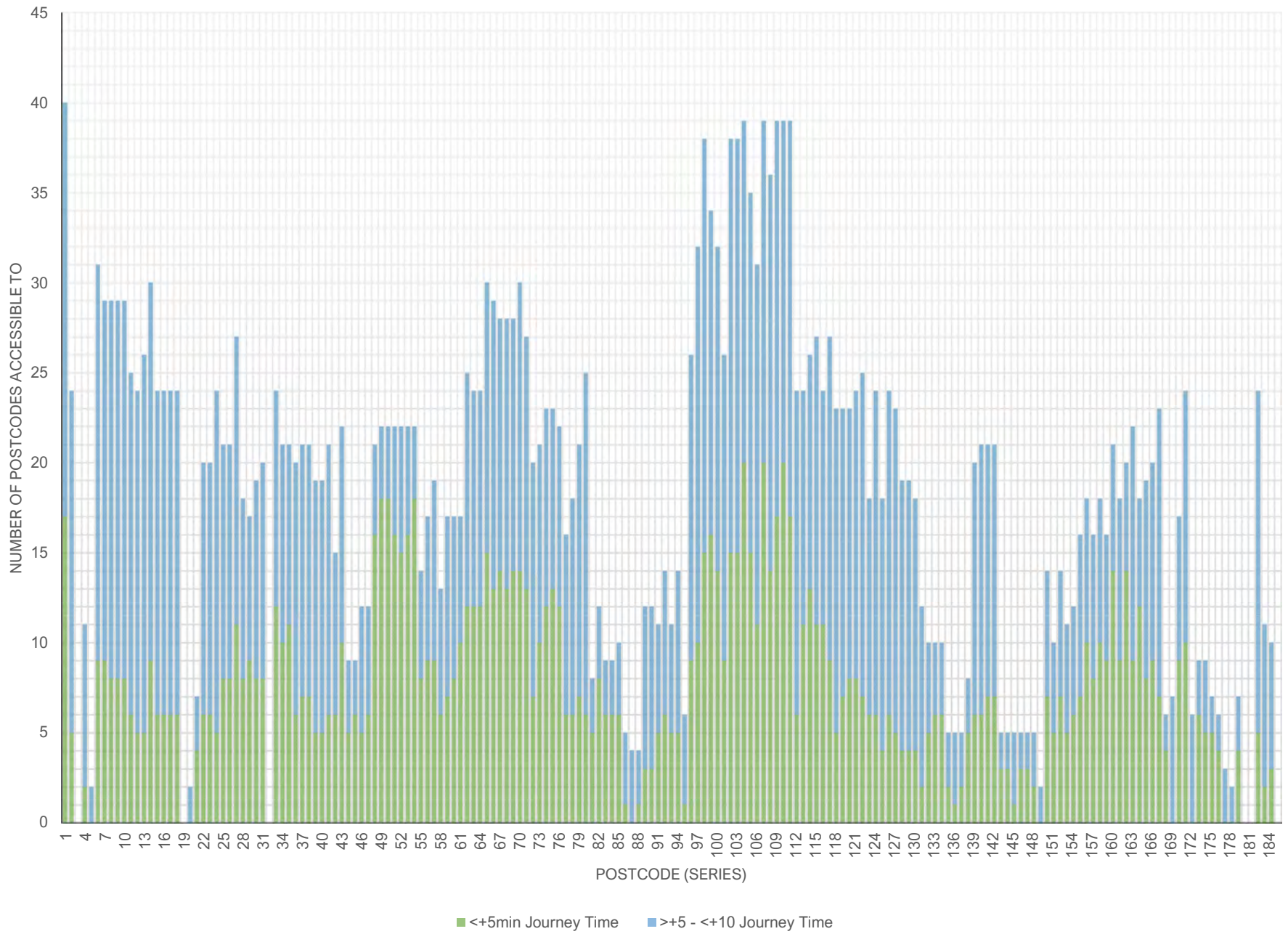



hello@calibro-consultants.com
www.calibro-consultants.com