

- PROJECT EXTENTS
- TWAO DEVELOPMENT STAGE 2A3
- - - LOCAL AUTHORITY BOUNDARY
- ▨ COMPOUND
- CONSTRUCTION ACCESS POINT

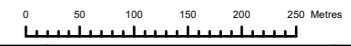

P02	20/02/20	UPDATE TO ACCESS POINT DATA	KS	RS	SY
P01	17/10/19	1ST ISSUE SCHEME BOUNDARY 31/07/2018	KS	RS	SY
Rev	Date	Description of Revisions	Dsnd	Chkd	Appr
Status					Suitability
PUBLISHED - STAGE APPROVED					A1



Project
THE NETWORK RAIL (EAST WEST RAIL BICESTER TO BEDFORD IMPROVEMENTS) ORDER

Drawing Title
DEVELOPMENT STAGE 2A3 SITE LAYOUT

Designed	Kelvin Snell	Signed	<i>KRS</i>	Date	20/02/2020
Drawn	Kelvin Snell	Signed	<i>KRS</i>	Date	20/02/2020
Checked	Richard Shortridge	Signed	<i>RS</i>	Date	20/02/2020
Approved	Steve Yeates	Signed	<i>S.Yeates</i>	Date	20/02/2020

Scale(s)
1:7,000 ELR & Project Chainage
 N/A

Design Package Risk Classification
NORMAL Sheet
 1 of 1

Alternative Reference
Alternative_Ref Revision
P02

Drawing Number
133735_RW-EWR-XX-XX-DR-LE-012566

Reproduced by permission of Ordnance Survey on behalf of HMSO. © Crown copyright and database right 2020. All rights reserved. Ordnance Survey Licence number 0100031673